ASSASINS HANGED

2 Nazis Executed for Chancellor Dollfuss Slaying

Today

Ford's 71st Birthday Heart and Soul, But The President's Dolphin What a Grand Movie

—By ARTHUR BRISBANE—

Henry Ford was seventy-one years old yesterday.

Nearly sixty years ago, he thought he was old enough to earn his own living and got a job at two dollars a week in a Detroit machine shop, where he worked all day six days a week. Two dollars a week was not quite enough. When the machine shop closed at six o'clock, young Henry went to work as clerk in a jewelry shop that kept open late. There he made one dollar and a half per week, more. On three dollars and a half a week he could live.

That was not exactly an NRA program, but it worked. Since he made that start Henry Ford has paid in highest wages to other Americans, skilled and unskilled for labor and for producing materials, *THOUSANDS OF MILLIONS OF DOLLARS*, and he has constantly raised wages, paying out to workers at least a billion dollars that he might have kept in his own bank account.

Henry Ford's success was not sudden. He had been old enough to vote several years, before he earned more than five dollars a day.

But he worked steadily *and he thought and planned all the time.* He is working and thinking today, as hard as he ever did, looking and planning ahead, and this country hopes he will continue to work and plan for the public benefit for many years to come.

Also the country hopes that President Roosevelt will tell his NRA and other "new era" enthusiasts not to pester Henry Ford or tell him how to run his business. Henry Ford seems to know how to run it.

The shortest great love song in history seems to be the one that Hitler and Mussolini, with heads thrown back, sang recently in Venice.

It's a complete divorce of dictators now, and because of that little rift within the lute, France and Italy are said to be drawing closer together. They were far apart before Dollfuss was killed. Political and other assassinations are never profitable. One, twenty years ago, started the great war.

This Dollfuss murder breaks up a beautiful budding friendship between dictators, and threatens Germany with complete national isolation.

The government is willing, and would like to spend about six hundred million dollars on its PWA public works program in New York, but strikes may prevent. Labor leaders complain that men getting 80 to 90 cents an hour should be replaced by more highly skilled men getting $1.45 to $1.85 per hour. There are internal labor troubles also, based on quarrels as to jurisdiction among different unions, two or more, claiming control of the same job.

Mr. Green, wise head of the American Federation of Labor, will perhaps advise unions that this is not a good time for quarreling among themselves. General Johnson has declared himself "heart and soul" in favor of union labor, and President Roosevelt favors union labor. But, both are even more "heart and soul" in favor of relieving unemployment and restoring prosperity.

If unions prove too efficient in blocking the plans of government, the administration might decide to get the work done "anyhow," and transfer its "heart and soul" to the open shop.

The President and his sons are on their way back from Hawaii, each having caught a dolphin just before leaving, and perhaps witnessed "the dying dolphin's changing hues," although it may not have been the poet's kind of dolphin.

The dolphin is an amiable cetacean, member of the whale family. The female bring forth one infant only, cares for it tenderly, mother and child lying on their sides at the surface of the water during nursing. This lets them both breathe, while baby absorbs vitamins, lactic acid, butter fat, casein, a perfect diet (drink plenty of milk).

The dolphin is fond of man's company. Every ocean traveller

Continued on Page 3, Column 1

Today's American

AMUSEMENTS 14
AUSTEN LAKE 15
BRIDG'S (Mrs. Culbertson) ... 10
CAST INTO EDEN 11
CLASSIFIED ADVTS. 21
COMICS 20
CROSSWORD PUZZLE 11
EDITORIAL 22
EDWIN C. HILL 22
ELSIE ROBINSON 22
FASHIONS 10
FINANCIAL 18, 19
JUNIOR BIRDMEN 9
LOUELLA PARSONS 14
MARTHA LEE 11
O. O. McINTYRE 13
PORT OF BOSTON 9
RADIO PROGRAMS 9
ROGERS "THIS IS LIFE" 13
SEEIN' STARS 14
SKIPPY 13
SOCIETY 8
SPORTS 15, 16, 17

BALANCE AND RECEIPTS

Washington, July 31—Today's treasury balance, $2,450,310,894; U. S. customs receipts, $17,992,883.

WEATHER

BOSTON AND VICINITY

Showers early today followed by clearing; Wednesday fair and warmer; gentle to moderate south winds, shifting to west or northwest.

High tides, 3:38 a. m.; 4:04 p. m. Fish times 5:35, sets 8:06. Light no vehicles at 8:36.

MAXIMUM TEMPERATURES

BOSTON	75	Los Angeles	84
Washington	85	San Francisco	68
New York	82	Seattle	70
Atlanta	94	Chicago	88

BOSTON EVENING AMERICAN

NEW ENG LAND'S GREATEST EVENING NEWSPAPER

VOL. 31—No. 112 Published Daily Except Sundays and Holidays by N. E. Newspaper Pub. Co. Entered as 2nd Class Matter at Boston P. O. BOSTON, TUESDAY, JULY 31, 1934 2 CENTS ZONE PRICE 3 CENTS

NRA WE DO OUR PART

PRIEST BARES DRINKING BY GIRLS, BOYS

WATCH KEPT BY MISSION CHURCH

That Roxbury priests watched the Circle Grill on Huntington avenue, in the early morning hours, and saw high school girls and boys come out under the influence of liquor, was charged by Father Joseph Breslin of the Mission Church, before the Boston Licensing Board today.

Father Breslin testified that the midnight assignment was on the order of Very Rev. Michael A. Gearin, pastor of the church, after complaints from parishioners poured into the church office.

The hearing was on the transfer of a liquor license by George E. Plakias, who holds the license for the Circle Grill, to a Mrs. Mary Walsh.

Father Breslin in protesting against the transfer said he held no personal feeling against Mrs. Walsh. He was opposed to the granting of the license, he said, on the ground that there were already too many drinking places in the district. He said that 30 were within easy reach of "our people."

"I am protesting because of the way the Circle Grill is being run," said Father Breslin. "They have music and dancing and I understand that there has been no permit for music and dancing granted.

"We have seen young people, girls and boys of high school age, under the influence of liquor in the early morning hours.

"On one occasion, about 1 a. m., one of the priests on his way back to the church recognized two high school girls in the parish coming out of the Circle Grill and entering one of two parked cars with a group of other boys and girls. A police car came along and they all scattered. The rector has sent priests out each night to see."

Fr. Breslin said there were about 2300 school children in the district, and added:

"But whether or not these boys and girls went to the Circle Grill, it is still a bad influence.

"We have threatened the girls with expulsion from school if they were found in the Circle Grill."

Atty. Philip J. Sondheim, who said he represented Leo Saxony of Somerville, told the board that Saxony had advanced the license fee to Plakias and he was present to protect his client's interests.

Rockingham Fire Stableman Dies

Lawrence, July 31—The Rockingham Park stable fire which took the lives of six thoroughbred horses last week, indirectly took one human life today. John Reynolds, a stableband, who was rescued from his quarters in the burning barn while sick with pneumonia, died in Lawrence General Hospital. The fire aggravated his illness at a time when it was believed he was recovering. His home was in Seattle, Wash.

At Braves Field

BRAVES		GIANTS	
Urbanski, ss		Moore, cf	
Mallon, 2b		Critz, 2b	
Jordan, 1b		Terry, 1b	
Berger, cf		Ott, rf	
Moore, lf		O'Doul, lf	
Whitney, 3b		Vergez, 3b	
Thompson, rf		Ryan, ss	
Spohrer, c		Mancuso, c	
Cantwell, p		Schumacher, p	

Game starts at 3:15 p. m.

U.S. BEATEN BY ENGLAND FOR DAVIS CUP

By Associated Press

Wimbledon, Eng., July 31—Great Britain today retained the Davis Cup, historic international tennis trophy, as Fred Perry, ace of the British forces, defeated Frank X. Shields, 6—4, 4—6, 6—2, 15—13, in a desperately fought fourth match to clinch the series with three victories.

Perry won out in one of the longest and most bitterly fought sets of cup play, the 55th fourth, to register Great Britain's seventh victory in the over a quarter of a century of Davis Cup competition.

They won the cup from France last year, hailing a tricolor reign that had extended since 1927 when the United States lost the cup to France. It was the fifth time the United States had been in the challenge round since the cup was lost.

(For complete details of match see Sports Pages.)

INSANE AXEMAN FIGHTS POLICE

Millbury, July 31—Barricaded in the home from which he had driven his family with a "giant's axe," a suspected maniac withstood a police siege for more than six hours until his capture early today, meeting an attack of bullets and gas bombs with flatirons and hot water and a whirling axe blade at the end of a 15-foot pole.

Alexander Glover, 41, father of five children, held local police and state troopers at bay from 6.45 last night until 1.18 this morning when he was overpowered by a policeman who rushed the house behind a blast of shotgun fire, in the glare of searchlights, while a huge crowd looked on.

Glover was taken uninjured to committed to the Worcester State hospital for observation.

Glover first fashioned himself a circle of steel by attaching an axe-blade to the end of a 15-foot pole.

His children, three girls and two boys, ranging from 3 to 19 years, fled the 10-room house as the red-eyed father dashed after them, swinging an axe. This was begun

Continued on Page 5, Column 3

TOP WEIGHT ON INDIAN RUNNER

By DAVE WILSON

Narragansett Park, R. I., July 31—Racing Secretary Jack Campbell has assigned D. A. Woods' Indian Runner, winner of the Arlington Inaugural and the Stars and Stripes Handicap, top weight of 126 pounds for the $5,000 added Narragansett Handicap, six furlong feature of the Narragansett Racing Association opening card here tomorrow.

Indian Runner 126, Larranaga 118, Clotho 114, Trumpery 112, Red Wagon 112, Pompeius 110.

High Glee 110, Degania 110, Thomasville 106, Gift of Roses 104, Slapdash 104, Wayfayer 103.

Chinese Empress 103, Silent Shot 102, Vlear 102, Bl ck Hand 102, Miss Merriment 100, Character 98.

First Photos of Nazis' War

Terror-riven crowds flee riotous scenes in Vienna, driven at the point of troopers' bayoneted guns, as civil war sweeps the land for which Dollfuss died. Photo shows the routing of student rioters near the chancellery.

Hands up! does not mean a robbery at pistol point in Vienna. It means the capture by the Heimwehr of rebellious Nazists and their search for guns and bombs, as in photo.

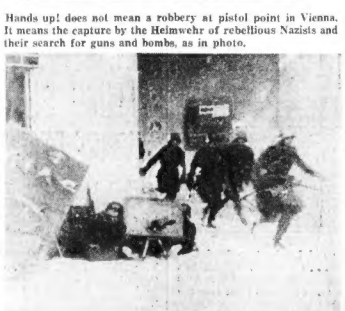

Heimwehr charge behind a barrage of machine gun bullets in Vienna. Apartment buildings housing Nazists are bombed and the rebels forced to surrender. (Picture from International News Photograph Service.)

Other Pictures on Page 2

TODAY'S TEMPERATURES

7 a. m.	64	10 a. m.	71
8 a. m.	65	11 a. m.	74
9 a. m.	67	12 noon	78

VON HINDENBURG NEAR DEATH; DOLLFUSS SLAYERS HANGED

By Universal News Service

Geneva, July 31 — Rumors were circulated at League of Nations headquarters today that President Von Hindenburg is dead but that Chancellor Hitler has ordered official announcement of his death held up temporarily.

By Universal News Service

Berlin, July 31—Vacations interrupted by word President Von Hindenburg was dying, Chancellor Hitler and Dr. Joseph Paul Goebbels, Minister of Propaanda, arrived here by plane from Bavaria, this afternoon and immediately summoned cabinet officers still in Berlin. The question of the succession to the presidency was under discussion.

By International News Service

Neudeck, Germany, July 31—President Paul Von Hindenburg, field marshal of Germany and the nation's most popular World War hero, was slowly sinking this afternoon and hope for his recovery has been abandoned. His death is expected hourly. A nation-wide radio hookup is carrying latest bulletins of his condition to the nation.

Hindenburg Is Gravely Ill

By International News Service

Neudeck, July 31 (INS)—Despite a reassuring bulletin concerning President Von Hindenburg's condition issued at 12:55 this afternoon (7:55 a. m. Eastern Standard Daylight Time) it was admitted the venerable executive was gravely ill and the nation should be ready for the worst.

The 12:55 bulletin read:

"The President took breakfast outside his bed this morning. At this time he spoke freely to members of his entourage.

"After he returned to bed he fell quietly asleep. He has no fever. His pulse is strong and increasing in beats."

(Signed "Prof. Sauerbruch.

"Dr. Kraus.

"Dr. Adam.

"Professor Kausmann."

Von Hindenburg, who will be 87 years old in October, has been suffering from bladder trouble for several months and has remained at his estate three miles from Neudeck, the

Continued on Page 4, Column 2

Dollfuss Killers Hanged; 152 Nazis Wait Their Fate

By ALFRED TYARNAUER

International News Service Staff Correspondent

Vienna, July 31—Otto Planetta and Franz Holzweber were executed today.

They were hanged within three hours after a court martial had found Planetta guilty of the murder of Chancellor Engelbert Dollfuss and Holzweber guilty of high treason.

They were the first Nazis to pay the penalty for the bold attempt of July 25 to seize control of the Austrian government.

The men were hanged at 4:25 o'clock (11:25 a. m. E. D. T.). They had been found guilty shortly after 1:30 o'clock.

The sentences were carried out after President Wilhelm Miklas had refused their plea for clemency. Since there was no appeal from a court martial verdict, a presidential pardon was their only hope for life.

152 Nazis Wait Their Fate

Although Planetta and Holzweber were the first of the Nazi rebels to die, 152 other Nazis arrested since the beginning of the attempt to overthrow the Dollfuss government by force, face trial by military tribunal. All Austria, and most of the rest of the world, was waiting to learn whether death also would be the fate of these other rebels.

Holzweber was the first to die on the hangman's gibbet. His death struggle lasted seven minutes. Planetta was hanged immediately afterward.

Neither of the condemned men made any statement

Continued on Page 5, Column 1

NEW SERIES OF BOMBING OUTRAGES HARASS AUSTRIA

VIENNA GOVERNMENT MOVES TO CRUSH NAZI REBELS

By WADE WERNER
(Copyright, 1934, by the Associated Press) ...

Vienna, July 31—New bombing outrages harassed Austria's Fascist government today as it moved toward stern punishment of revolutionary Nazis.

Their revolt all but stamped out, Nazis are replacing bullets with bombs in a renewed campaign of terror. Explosions were reported in the provinces and in Vienna.

Two of their number are on trial for treason in connection with the slaying of Chancellor Dollfuss, facing almost certain death.

The first decree of the new government, headed by Dr. Kurt Schuschnigg, aims a heavy blow at Nazis.

It orders them placed in concentration camps at hard labor, their property to be confiscated. The measure is more drastic than any used by Dollfuss in crushing Socialists last winter and spring.

A government communique says it is mopping up the revolt in the provinces, including Carinthia, where Nazis established a stronghold. Many are said to be fleeing into Yugoslavia. Italy's army is encamped nearby on the border.

The government sought today to strengthen its forces by naming Prince Ernst Von Starhemberg, present vice chancellor and leader of the Fascist home guard, leader of the "Fatherland front," in succession to Dollfuss.

Stefan Tauschitz, who was recalled as minister to Germany by Dollfuss only three weeks ago to become undersecretary for foreign affairs, has been instructed to return to Berlin as minister. This is regarded as a peace gesture toward Germany.

Dollfuss' action, along with rumors that a charge d'affaires would be left in control in Berlin, had excited Germany. There were reports she would retaliate by recalling her minister. This was later done, but because he acted as mediator for Nazis.

Action by the cabinet on the acceptance of Franz Von Papen as special German envoy is expected today. His approval is likely.

DOLLFUSS KILLERS HANG

Continued from First Page

as they went to the gallows. Each had been permitted to see his wife for a brief moment of farewell.

Only officials were admitted to the courtyard where the death sentences were carried out.

"Revenge Killing," Say Police

Planetta had confessed that he fired the shots that killed Austria's "martyred chancellor." Before the military court, presided over by General Albert Oberweger, he claimed he had merely fired at a figure that "rushed past in the dark" as he was confronted by a "tall man" after the raiding Nazis had stormed the chancellery on July 25.

A police version of a confession reputed to have been made by Planetta declared he shot Dollfuss for revenge because he had been discharged from the army for his Nazi activities and that he fired at the chancellor in his office "without exchanging a word."

Holzweber was the leader of the group of 144 Nazis that entered the chancellery that fateful afternoon of last Wednesday in an abortive attempt to seize the government and establish a Nazi state in Austria.

SPEED OTHER TRIALS

It is understood that the trial of 14 others will proceed unmeritorially. There were indications, however, that Planetta and Holzweber might be the only ones to pay with their lives since the government was understood to fear the effect of "mass executions" on public sentiment, not only in Austria, but throughout the world.

Nevertheless, it was disclosed by the police that a total of 152 of the Nazis now under arrest will be charged with high treason.

Assassins' Last Words: "We Did It for Austria!"

Copyright, 1934, by Associated Press.

Vienna, July 31—The final moments of the courtmartial, when Dollfuss' slayer, Otto Planetta, was asked if he had any last words, were intensely dramatic.

The stuffy, small courtroom was overcrowded with newspapermen, soldiers, police and court attaches. All hushed in sudden silence.

Planetta rose from his seat between two armed wardens. He clicked his heels and straightened his shoulders as he snapped into attention. His said in a loud, clear voice:

"I don't know how many hours I have to live, but, before I go, I should like to say this:

"I am no cowardly murderer. But what I did, I did out of love for my country.

"But I also want to say this: I did not mean to kill Chancellor Dollfuss and for that reason I am sorry.

"And for that, I beg forgiveness."

Then Holzweber—who was seen repeatedly on the balcony of the Chancellery on the Ballhausplatz Wednesday and who then wore an officer's uniform of the Deutschmeister regiment and stood beside the captured Major Fey, Austria's minister of security—stood up in his shabby, grey prison uniform. He said:

"I undertook the leadership of the Ballhausplatz raid only after I had been assured that Anton Rintelen (pro-Nazi minister to Italy) would arrive immediately after we captured the Dollfuss cabinet with the full authority from President Miklas to take over the government.

"I undertook the command under the definite understanding that there must be no bloodshed and no harm done any cabinet member. The only objective was the capture of Dollfuss and the cabinet.

"I emphasize that we did what we did for the love of country."

Three Meet After 50 Years

Chicago, July 31 (AP)—Three brothers, separated in Ireland 50 years ago, were reunited today. They are Thomas Bradley, 73; Patrick, 71, both of Chicago, and James, 67, Hartford, Ct.

In Strife-Torn Austria

Brother fights brother in the civil war raging in Austria. Army troops shown driving riotous mobs through the streets near the chancelery in Vienna the day Dollfuss died.

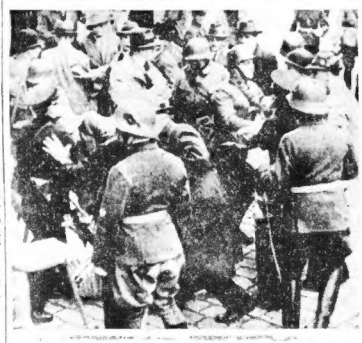

The troops charge behind a barrage of machine gun bullets, and the Nazis flee—those who are not captured. Today Viena two were hanged. Others face the same fate for treason.

Mobilized to its full war strength, Austria's loyal army stands with the government against the Nazi. Machine gun nests have sprung up in all sections of Vienna. Rioters are shot down.

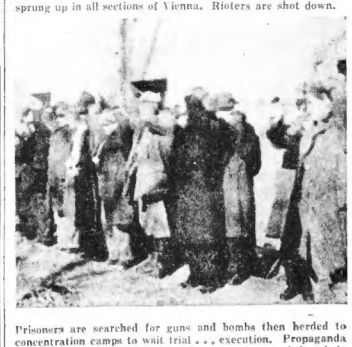

Prisoners are searched for guns and bombs then herded to concentration camps to wait trial . . . execution. Propaganda seized has been traced directly to German sources and the whole world threatens again to go to war. (Pictures from International News Photograph Service.)

ANTI-GERMAN FRONT BEGINS TO BREAK

By PIERRE HUSS
International News Service Staff Correspondent

Berlin, July 31—Germany saw the united front of Nations which formed against her, after the murder of Chancellor Dollfuss of Austria, breaking up today, as rival interests among them overshadowed their indignation.

The first open break in the ring of nations, which have been watching events in Austria, came in a release to the press here in Berlin, of a statement of the Jugo-Slavian government.

The statement, which referred to Austrian events as "purely internal in character," said that any outside action was a League of Nations matter and warned against any "one-sided measure or intervention."

The warning, of course, was seen as one directed at Italy, whose troops have been massed along the Austro-Italian border since the day following the chancellor's murder.

The statement follows:

"The attitude of the Jugoslav authorities toward the events in Austria is wholly correct. The strictest control has been maintained on the frontier, and there can be no suggestion of any incident or provocation.

"Up to now the 700 Austrian refugees, equipped with 200 rifles, one machine gun and some revolvers, have been taken along the line from Marthor to Dravonograd. They were immediately disarmed and interned. All the refugees were young men.

"Movements on the frontier are being watched with open eyes, and all authorities have been warned to remain calm. Every necessary measure is being taken to preserve safety on the border, and the correct relations with Austria.

"Although the attitude is taken that events in Austria are of a purely internal character, and although every measure is being taken to preserve good-neighborly relations with Austria, the Jugo-Slav government is of the opinion that, in the case of special complications, the League of Nations is the only competent authority to decide the Austrian action, as an international problem. Every other one-sided measure, or intervention, would be a violation of peace treaties, and could lead to further consequences.

"Any misrepresentation of the attitude of the Jugo-Slav authorities toward Austria will be most vigorously repudiated."

BALKANS GET PARIS WARNING

By Associated Press

Paris, July 31 (AP)—The illness of President Von Hindenburg today alarmed the French government, on the behalf of which a spokesman said that his death would create "a very difficult situation."

Officials said that they assumed Chancellor Hitler, in the event of Von Hindenburg's death, would seek the presidency, thereby giving himself a free rein in German affairs.

Louis Barthou, French foreign minister, is understood to have served notice to Yugoslavia, Czechoslovakia and Rumania to: **"Keep hands off. Leave decisions to the big powers."**

His warning was said to have resulted from the announcement of the Yugoslav legation in Berlin that "the League of Nations is the one and only body competent to take decisions" on the Austrian situation.

This French fear of Hitler's complete domination was not allayed in any way by the report of a Yugoslav warning to Italy against that nation's lone-handed military activity on the Austrian border.

KELLOGG SEES EUROPE PEACE

St. Paul, Minn., July 31—The ominous clouds now overhanging the European scene will disappear, Frank B. Kellogg of St. Paul, World Court justice, asserted here.

"I do not believe the Austrian situation will precipitate war," said Mr. Kellogg on his arrival here from Chicago.

"The trouble with Europe is that of every country today—hard times," continued the former Secretary of State.

The assassination of Englebert Dollfuss, was characterized by Kellogg as "plain, cold-blooded murder, nothing else."

Allies Warn Germany, Austria in Crisis

Copyright, 1934, by Universal Service, Inc.

London, July 31—Premier Mussolini of Italy has telephoned Chancellor Hitler of Germany, warning the leader of German Nazism about the Austrian crisis. The governments of Britain and France did made diplomatic representations to Germany, expressing hope that Berlin will do nothing to complicate the situation.

These two secret moves behind the international scene in the past 9 hours have definitely lined up the former allied powers against Germany in a determined effort to prevent war, it is learned.

Unless the Nazi agitation in Austria is definitely curtailed only a temporary truce can be brought about, it was added.

At the same time, Britain has advised Austria not to make a political show or stage a spectacular trial of the 144 Nazis involved in the assassination of Chancellor Dollfuss. Britain has advised Austria to conduct the trial with quiet dignity and the fairest of procedure in adjudging the guilty in order not to alienate the world.

Il Duce's telephone call to Hitler was one of the most dramatic incidents of the week. The Italian premier got in touch with Hitler at Bayreuth where the German chancellor was attending the Wagnerian festival. Mussolini bluntly told Hitler that events in Austria were due to Nazi terrorism and that it was evident Hitler had done nothing to quiet down Nazi activity, as Mussolini had hoped he would, following their meeting at Venice.

Hitler answered that he was not responsible for the activity of Austrian Nazis. He then complained bitterly against the Italian press attack on him. Il Duce brought the conversation to a close by repeating that Italy intended to uphold Austrian independence against all Nazi agitation and terrorism.

The British and French governments, through their diplomatic representatives in Berlin, expressed their concern to German Foreign Minister von Neurath. They expressed the hope to Von Neurath that Germany would take no steps nor do anything likely to complicate the situation.

Von Neurath assured them that Hitler would be informed of their representations. He added that Germany would do nothing to make the situation worse.

Anonymous Note Dole Cuts Denied

Charges that welfare recipients have been dropped from the rolls because of anonymous letters, were denied by director John C. L. Dowling.

AUSTRIAN RULE 'WEAK,' SAY GERMANS

By ELMER W. PETERSON
Associated Press Foreign Staff

Berlin, July 31—The German press predicted today that the new Austrian cabinet headed by Dr. Kurt Schuschnig would not last.

It said further trouble may be expected before long in Vienna.

Conviction was expressed by the Hamburg Frembenblatt that jealousy between the Heimwehr (Fascist Home Guards) and the Christian Socialist party, of which Schuschnigg is a member, would result in a fight for power.

The cabinet, it said, stands on "weaker feet" than that of the late Chancellor Dollfuss.

Makes Hole-in-One to Complete Game

Lincoln, Neb., July 31—E. R. Harris stepped up to the 18th tee, placed his ball and took a look at his card. From number 14 down it read 5, 4, 3, 2.

"All I need is an ace," he said and swung.

When the ball stopped, it was in the cup.

GILCHRIST'S CASH and CARRY BASEMENT

WEDNESDAY

LOOK! Breezy jumbo eyelets!
LOOK! Refreshing pastel crepes!
LOOK! Jacket types galore!
LOOK! Even larger women's!

Cool, Airy Dresses

Originally $2.95 and $3.95

$1.95

Hundreds of summery frocks that are proven favorites . . . plenty of dark flock dots, plenty of washable prints, plenty of cool, summery pastels.

Sketched above, $1.95 each.

Sketched above, $2.95 each.

Cotton Sport Dresses

69c

Cool inspirations in striped voile, pique, broadcloth, Shirtmakers, and Sun backs styles.

Boys' Suits

and Shorts. Seersuckers, cotton linenes.

50c

Cool button-on and belted styles. Also Boys' shorts.

Summer Coats

White crepe or fine silks

$3.79

Closeouts of $5.95 and $6.95 coats. White swaggers.

RUBBER Swim Suits

Another lot, brand new 1934 styles

59c

Slight irregulars. White and colors. Small, medium, large.

Men's Polo Shirts

Talon zipper front. Cool mesh fabric!

59c

You'll welcome these. White, blue, and yellow.

Men's Pants

Cool, washable summer fabrics.

$1

Preshrunk white stripe fabrics. Some are seconds.

Men's Shirts

and shorts. Athletic style.

25c *each*

Shirts, seconds of fine cotton. Shorts, first quality.

Famous Name Arch Shoes

Mail Order House Cancellations! Chain Store Surplus Stocks! Some first quality, some seconds!

Dr. Well's ARCH SUPPORT Natural Shape HEALTH SHOE

DR ROBERTS ARCH SUPPORT

APPROVED ARCH-HEALER SHOE COMBINATION LAST

$1.69

Some Fall shoes, black or brown kidskin, also a few white. All feature scientifc combination lasts. Oxfords, straps and ties. Sizes 4 to 8 and widths D to EEE in group.

Hundreds of other bargains not advertised. No Mail or Phone Orders.

NRA CODE

Filene's

WEDNESDAY

Store opens at 11 a. m.

STOCKTAKING

Main store, men's store and basement open at 11 A. M. From 11 A. M. on, hundreds of small lots at reductions of 1-3, 1-2 and more from original prices.

ERA to Employ Chemist on Serum

Major Roswell G. Hall, ERA administrator for Boston, announced two more ERA projects, one of which is for the employment of an organic chemist for experimental work on a new pneumonia serum at the Harvard Medical School.

The other project is expected to give employment to 50 or 60 women, making mattresses at the Army Base. This project will start sometime this week.

Mass in England Honors Dollfuss

London, July 31 (AP)—A Requiem Mass for Engelbert Dollfuss, Austria's slain chancellor, was held at noon in Westminster Cathedral today. Among those attending was United States Ambassador Robert W. Bingham. Captain Anthony Eden, Lord Privy Seal, was the principal British official present.

TONITE at NINE and EVERY NIGHT

MOONLIGHT MELODY CRUISE $1.00

ABOARD S.S. SILLER PIER

NO CRUISE MONDAYS

Come Aboard, at 9—Dine and Dance—Out at 9— Before 12 — Continuous Dancing Till 1. Two Orchestras — No Stops — No Intermission. CAPE COD STEAMSHIP CO.

N. E. LIQUOR SMUGGLERS CHEAT U. S. OF $3,000,000 TAXES

SECRET PROBE STIRS MOVE FOR NEW PATROL FLEET

The United States government is losing $250,000 a month in taxes on liquor being smuggled along the New England coast.

This startling disclosure is contained in a secret, official report on rum tax-dodging by and now in the hands of Secretary of the Treasury Morgenthau, the Boston Evening American learned today.

This report is responsible for plans, now being made by the treasury department, to send a new fleet of patrol ships into New England waters, it was learned.

The estimate of a $3,00,000 annual loss on the basis of present smuggling activities in New England is only one of many amazing revelations concerning the rejuvenated racket of the prohibition era.

Liquor smuggling is flourishing nearly as heartily as it did during prohibition, with many more complex side problems and far less molestations.

USED BY MANUFACTURERS

Unless nipped in the bud of its rejuvenation, it will become a more serious problem, social and economic, than it ever was during the dry era, officials fear.

The report to Secretary Morgenthau is based on a survey conducted by the local liquor tax enforcement unit and special agents of the treasury.

It indicates, among other things, th extensive use of smuggled alcohol by government licensed manufacturers and state licensed distributors and retailers. They provide the market.

One Boston manufacturer is under close Federal surveillance on the suspicion that he is using smuggled alcohol. That is one of the serious side problems.

MOSTLY BELGIAN ALCOHOL

The survey shows that the smugglers, taking advantage of the economy-depleted coast guard force and the presence of only 10 customs patrol boats along the entire New England coast, are boldly landing their contraband, mostly Belgian alcohol, without fear or danger in many sections — dry Maine affording the favorite "drops."

The Maine coast is being used by most of the smugglers for several reasons. Among these is the fact that it is only a one day run from St. Pierre, Miquelon, from which most of the rum runners are coming. Another reason is that it has the smallest patrol force.

SELLS AT $2.50

When most of the rum ships carried Scotch and Canadian liquor during the smuggling days of prohibition, they are now carrying alcohol almost exclusively the treasury is informed in the survey report.

This alcohol is being sold "on the beach" at $2.50 a gallon. That is 1.50 less than the tax it should pay.

The retail bulk cost of this same alcohol, coming through legitimate channels, tax paid, is $6. Therein lies the temptation to which dealers have succumbed and so provided the incentive that has given smuggling new life.

And despite his -2.50 a gallon pricee, the profit for the smuggler is well worth the small risk, because, according to the survey, the alcohol costs him less than $1 a gallon.

That includes cost of transatlantic transportation to St. Pierre, storage there, and transportation to rum row and the "drop."

CUT TWO AND HALF TIMES

The alcohol is 190 proof and can be cut two or two and one half times for marketing here. It is so being cut, the federal investigators found.

At 116 "spots" or "drops" along the New England coast in use during the bacvon days for the rum fleet of several years ago, there is now no adequate patrol to cope with the rising tide of tax-free rum, and the rum tax dodger is going deep into Uncle Sam's pocketbook.

Despite the depleted patrol forces, federal agents in New England in the last three months have seized $700,000 worth of liquor smuggled or about to be smuggled. This shows the extent to which smuggling has been resumed.

STILLS FLOURISH

Of this total, $200,000 worth was seized by the forces of Joseph Maynard, collector of the port of Boston, working in cooperation with Owen McKenna, special treasury agent. The tax enforcement unit under Agent Robert J. Coyne accounted for $500,000 - $300,000 of it taken at sea, $200,000 of it from seized, illegal stills.

For the illegal still is still flourishing, another long arm of the rum tax dodger.

(Additional disclosures regarding the new rum smuggling racket and federal plans to stamp it out will appear tomorrow.)

By Universal Service

Washington, July 31—Secretary of the Treasury Morgenthau announced plans here to reorganize federal forces fighting bootlegging and guarding the liquor tax revenues, and to perfect their methods.

He selected the Chicago region as a laboratory for development of the new measure. That region, embracing Illinois, Indiana and Wisconsin, is intended then to become a "model district" after which other enforcement districts to be established throughout the country will be patterned.

Morgenthau at the same time turned thumbs down on proposals to cut liquor taxes until the treasury has had a chance to try out improved methods of enforcement. He said:

"I would like to see first whether we can clean up what we have inherited from the last 12 or 14 years, to exhaust the police powers of the treasury, before we talk about reduction of taxes."

This position is contrary to that taken last week by Federal Alcohol Control Administrator, Joseph B. Choate, Jr., who espoused reduction of all liquor taxes and duties and the removal of restrictions which make legal liquor hard to get.

Morgenthau is "not discouraged" about liquor tax enforcement, despite the slimness of collections to date. Bootleggers have begun to counterfeit revenue stamps, he said. New regulations controlling the sale and possession of liquor bottles will help, Morgenthau believes.

COWARD SHOES

$8.85 Custom Grade and higher

Economy Grade $6 to $8

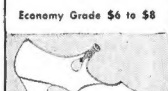

This style in eight different leathers

Black Kid

Black or Brown Kid

This is not a sale. These are not discontinued styles, nor broken lots. These are all fine, new shoes, made over famous scientific Coward lasts which assure complete foot comfort.

On hand... several thousand pairs of discontinued patterns at greatly reduced prices. Sold only if we have your size and width on your foot.

OPEN ALL DAY SATURDAY

The Coward Shoe

30 West St., Boston

NEAR TREMONT ST.

"Listen to Joe Mitchell Chapple. Station WNAC. 7:30 Every Morning"

Barbara Holmes gives her patrons a card of introduction from the bureau is the agency or person offering the rental.

Mrs. Taylor Asks Divorce After Glamorous Bridal

Mrs. Nickerson Hough Taylor

She wore her mother's wedding dress, her grandmother's wedding veil of old and precious duchess point lace. What bride could ask for more?

She was married in historic St. Michael's of Marblehead, to the strains of melody from the hallowed old organ. And the altar that saw many a generation of brides preceds her, was a fragrant with banks of white Killarney roses.

Martha Blanchard Brackett, socialite daughter of Mr. and Mrs. Gilbert Paul Brackett of Marblehead, was wed on Dec. 5, 1931, to Nickerson Hough Taylor, brilliant young Woonsocket, R. I., lawyer.

Today the musty files of Salem divorce court contain the single document that spells the beginning of the end.

The bride is only 22, but she seeks legal freedom. She charges cruel and abusive treatment. She petitions to be allowed to resume her maiden name.

There are no children to complicate the separation. The couple have been residing at 63 Gregory street, Marblehead.

Mrs. Taylor's father is a well-to-do real estate operator, and her husband practices law in Boston.

New "Black Maria"

A new combination ambulance and "black maria," the last word in patrol wagons, is in operation today in Medford, following its inspection by city officials.

Sun Puts Daughters of Eve Very Much in the Swim at Narragansett

The "Four Hundred's" summer swimming season at Narragansett Pier is at its full height. Miss Frances Poor, daughter of Mr. and Mrs. Wharton Poor of New York City, was snapped on her way to the surf at the Dunes Club.

MRS. RODERICK OAKLEY MISS BARBARA BIRD MRS. S. HINMAN BIRD

Mrs. Roderick Oakley, formerly Olivia Singleton Bird, left, and her sister, Barbara, are enjoying the summer sun at the exclusive society beach, Narragansett Pier. Mrs. S. Hinman Bird, New York society leader, is shown with her daughters. (Picture from International News Photograph Service.)

STATE POLICE GUARD ALBANY

By Associated Press

Albany, N. Y., July 31—State police were ordered to surround the senate and assembly chambers today when word was received that a party of 150 demonstrators was coming to the capitol from New York city.

The party was said to be organizing a parade on the capitol, with a two-fold purpose:

To demand further unemployment relief, and to protest against the Ives bill requiring all teachers to take an oath of allegiance to the state and federal constitutions.

Gas Overcomes Woman

Lawrence, July 31—Mrs. Mary Hirsch, 46, of Woodland street, is at the Barr Sanatorium today after being overcome by gas in her home.

'Vagrant,' Feet in Burlap, Carries $10,000 Roll

By Universal Service

Rumson, N. J., July 31—When Patrolman Seth Johnson saw a man in ragged khaki tramping the highway on burlap-wrapped feet here, he took the hiker to police headquarters.

There a search revealed that the "vagrant's" pockets, all carefully secured with safety-pins, held rolls of currency totalling exactly $10,000.

The man said he was George Simmon, 60, of Philadelphia, and that the money represented his life's savings. He explained:

"I started for the seashore and got off the train at Red Bank by mistake. I didn't want to pay another fare, so I walked."

After ascertaining that Stepman had been employed as a blacksmith by the Pennsylvania Railroad for 33 years and was highly respected as a thrifty citizen, the police apologized.

"Oh, that's all right," Stepman declared, borrowing two more safety pins.

Lehman Demands Better Bus Safety

Albany, N. Y., July 31 (AP)—Aroused by the Ossining bus crash which cost 29 lives, Governor Lehman today asked the legislature to pass laws tightening state control over motor buses and increasing insurance on passengers' lives.

The governor proposed bills to prevent accidents by requiring state inspection of motor vehicles, and to increase insurance bus companies must carry.

BULLET ENDS NURSE'S NAP

Police are searching for a mysterious sharpshooter, who nearly killed Miss Bertha F. Clark, nurse in the home of Mrs. Mary A. Walsh, 88, an invalid, of Atlantic street, Winthrop, while she was asleep on the first floor of the house.

Miss Clark was in her room, taking an afternoon nap, when the bullet crashed through the window.

Police believe it may have been the wild bullet of a young bird-shooter, or young boys playing with a gun that accidentally went off.

You can see Barbara Holmes daily from 9 a. m. to 5 p. m. at the new free rental bureau on the fourth floor of the R. H. White Co.

Mrs. Dall, Divorced, Drops Plan to Meet President

Minden, Nev., July 31—There will be no reunion of the vacationing President Roosevelt and his divorced daughter—at least not right away—it was learned today.

Mrs. Anna Roosevelt Dall, mother of the famed White House grandchildren, "Sistie" and "Buzzie," was granted her freedom in a 10-minute divorce court hearing here.

Attorney Samuel Platt, who accompanied her, made but one admission to newspapermen and that was she was "leaving for the East."

He said she wasn't leaving today, nor tomorrow, but that was all.

The President is due in Portland, Ore., at the end of his vacation trip to Honolulu, and it had been expected that his only daughter would be among those to greet him.

Mrs. Dall's divorce action against Curtis B. Dall, New York broker, was not contested.

The hearing before Judge Clark J. Guild was behind closed doors, and there was no announcement of the nature of the proceedings, except that there had not been the slightest delay in the divorce routine.

Mrs. Dall charged extreme cruelty based on incompatibility. All property rights and custory of "Sistie" and "Buzzie," had previously been adjusted by attorneys.

Mrs. William Shepherd Dana, New York social registerite, with whom Mrs. Dall has been living most of the time since her arrival in Nevada, was Mrs. Dall's residence witness. The Dana ranch house is on the shore of Lake Pyramid, a beauty spot in the desert.

Judge Guild, who granted the decree, presided a year ago at the divorce of Elliott Roosevelt, Mrs. Dall's brother, from the former Elizabeth Donner, of Philadelphia.

Paralysis Kills Tech Edison Man

Orange, July 31 (AP)—Kenneth E. Pier, 23, died last night after six weeks' illness of infantile paralysis. He was graduated from Massachusetts Institute of Technology in 1933, having been selected in a Thomas A. Edison intelligence test. He was an electrical engineer and had been employed at the Athol Gas and Electric station.

Meet Jack & Jean

Where are they going in such a hurry?

JORDAN MARSH COMPANY

Replenish Your Summer Hosiery Wardrobe at this low price!

FINER CHIFFONS : BETTER SEMI-SHEERS

PURE SILK STOCKINGS

THE CHIFFONS

Sheer and clear—with shallow-welt and run-guard. Lisle plaited foot for longer wear.

THE SEMI-SHEERS

Popular and practical for day-long summer wear. Pure silk with lisle welt and foot.

66c

STREET FLOOR—MAIN STORE

IN THE FOUR MOST FASHIONABLE SHADES OF THE SEASON

MANOA— *Neutral: Wear it with anything!*

SHERRYTONE— *A flattering beige shade!*

CLEAR BEIGE— *Very light—a tone to wear with white!*

SWANK— *The new brown shade—very clear!*

Use This Mail-Order-Gram or Phone HUBbard 2700

Jordan Marsh Company, Boston—Please send me..... pairs of Silk Stockings at 66c a pair.

Name ..... Charge ( )

Address ..... Cash ( )

C. O. D. ( )

	Size	Quantity	Color	Size	Quantity	Color
Chiffon						
Semi-Sheers						

CLIMAX NEAR IN CENTRAL EUROPE

DRUGGAN, BEER 'KING,' FREED; SERVED TIME

By Associated Press

Atlanta, July 31—Terry Druggan, millionaire beer baron in Chicago during prohibition days, who was sentenced to 30 months in prison for violating Federal income tax laws, is a free man.

A. C. Aderholt, warden of the Federal penitentiary here, said Druggan was released last Friday. He did not say how much of his term the former beer baron had served. Druggan was brought to Atlanta about a year ago from Leavenworth prison.

A check in Chicago showed there were no other charges pending against Druggan. He was sentenced with Frankie Lake, his brewery partner. Lake was freed some time ago, having been sentenced to only 18 months.

Druggan, before he was brought here from Leavenworth, was the center of a prison scandal. It was alleged he absented himself from his cell to visit girl friends and live again the life of a playboy in Chicago.

While Druggan, Lake and Ralph Capone are now at liberty, the former gang lord of Chicago, Al Capone, remains in prison.

FIRE PREVENTER RUNAWAY HERO

Edward E. Brewster, member of the Boston fire prevention bureau, proved himself to be a hero today when he risked his life by leaping on the neck of a runaway horse in the South End and bring him to a halt.

The runaway, attached to an ice wagon, owned by Henry L. Mills of Capen street, Roxbury, became frightened while the owner was delivering ice at Pembroke and Warren streets.

The horse galloped madly through several South End streets before Brewster halted him in Concord street.

VOTE LISTS IN HUEY'S POWER

By International News Service

New Orleans, La., July 31—With armed National Guard troops in possession of the city registrar's office, the mailed fist of Senator Huey P. Long descended today as the "Kingfish's" latest punitive measure in his political war with the "old regulars" led by Mayor T. Semmes Walmsley.

"Partial martial law" was in effect, it was declared by Adjutant General Raymond H. Fleming, leader of the raid on the registrar's office, I operated the office from "insult or intimidation."

The registrars office houses the books containing names of voters eligible to participate in the September primary in which candidates of both factions are entered.

'2-GUN' GIVEN JAIL TERM

James H. "Two-Gun" Baker, former Quincy motorcycle officer, who figured in many a chase of speeding motorists, was sentenced to six months in the house of correction today on a charge of failing to provide for his wife and six children. He appealed.

Baker told Judge Kenneth Johnson in Quincy district court that, after his resignation from the police department last December, he got a job as bodyguard to a wealthy man at $50 a week and at that time was sending his wife funds regularly.

But he lost that job, he said, in January, and since then has been able to send her only $30, earned at chance employment. Recently he worked for the city of Quincy on a cement mixer, but had to quit owing to an arm injury for which he is receiving a small compensation. Pending appeal he was released on personal recognizance.

Mayor Makes Test Sumner Tube Trip

Boosting the new Sumner tunnel, Mayor Mansfield announced that he had made a trial trip from Revere to Boston City Hall in nine minutes flat. He said:

"That means a saving of at least 20 minutes for North shore motorists, to say nothing about the savings in gasoline and nerves."

Inspector Better After Fight Faint

Lieutenant Inspector Walter A. Barden of the Chelsea police was reported resting comfortably and considerably improved in St. Elizabeth's Hospital today following his collapse at the Shuco-Madden fight at Braves field last night.

'Germany's Hope' Dying

"When Hindenburg dies, German hope dies, too," they've said in Europe. Paul von Hindenburg is dying. The death of the "Iron Man of Germany," who went from field marshal to presidency to save and restore his country, is a matter of hours, doctors said today. When he passes the world expects the holocaust. (Picture from International News Photograph Service.)

Hindenburg in Relapse, Death Feared Near

Continued from First Page

gift of the German people as a token of their appreciation for his services during the World War. Nevertheless he has continued to play an active part in political affairs, notably in the recent developments that followed Chancellor Hitler's "purging" of the Nazi party and the storm troop organization on June 30.

Only yesterday he received several callers, whose identities were not revealed, but today all visitors were halted at the lodge at the entrance to the estate.

PARTIALLY PARALYZED

Despite the reassuring statements from his physicians and the two specialists, Professor Sauerbruch and Professor Koussman, who were called into consultation, International News Service learned this afternoon that the aged President is suffering from asthmatic attacks and digestive troubles and is partially paralyzed in the legs.

He was unable to speak this morning, it was reported on very good authority, notwithstanding the statement in the 12:55 bulletin that he "spoke freely."

When news that the President had suffered a relapse circulated through this little Pomeranian village it was promptly denied at the lodge.

But an official statement issued this afternoon admitted that Von Hindenburg's condition had grown worse during the night and that because of his advanced age "there is reason for grave anxiety."

The physicians promised to issue bulletins at intervals during the day.

CROWDS WAIT WORD

News that Hindenburg was fighting for his life with scant hopes of success caused the greatest shock throughout Germany. Crowds gathered outside newspaper offices where bulletins from Neudeck were being posted.

As Chancellor Hitler sped toward Berlin by airplane from Bayreuth, his vacation interrupted by the news of Hindenburg's grave condition, the question of the succession to the presidency was being discussed everywhere.

In government circles it was the general belief that Hitler himself would assume the presidency, combining in one person the two highest offices in the land and cementing his hold upon the dictatorship.

This has long been predicted in discussions of the contingency that might arise should Von Hindenburg die. Under present laws the chief justice of the Supreme Court would succeed to the Presidency but officials believe that with a Reichstag completely under his control Hitler would have no difficulty in becoming chief magistrate if he desired the post.

SEE TREMENDOUS EFFECT

The effect of Hindenburg's death in the present international crisis centering around the vents in Vienna is bound to be tremendous. Despite his advanced years the hero of Tannenberg and the Masurian Lake battles with the Russians in the early war days has played a very important role in Germany's political affairs, foreign as well as domestic.

Turn to the classified page today and select the rental ad that appeals to you. Then go to R. H. White Company and consult with Barbara Holmes. She will save you both time and money.

Central Europe Faces Stroke of Evil Fate

By H. R. KNICKERBOCKER

International News Service Staff Correspondent

Copyright, 1934, By International News Service

Vienna, July 31—Central Europe waited tensely today for a stroke of evil fate.

Germany waits for the death of President Hindenburg while Austria waits for the Nazis' answer to the death sentence imposed by a court martial on Otto Planetta, the murderer of Chancellor Dollfuss and Franz Holzweber, leaders of the rebels.

In both countries there was an ominous feeling that the troubles of the last few weeks were heading up into a climax.

The death of Hindenburg could bring confusion and conceivably even revolution in Germany.

In Austria the Nazis have sworn to make ghastly reprisals for the execution of any Nazis.

Planetta and Holzweber were the first Nazis in Austria to be sentenced to death. Never before has the government had courage to face the threats of Nazi revenge.

THREAT TO KILL PRIESTS

Two of the principal and typical Nazi threats are to capture and kill 100 priests and to blow up five churches, beginning with St. Stephen's Cathedral in Vienna, if the government carries out the death sentences.

These threats are not taken lightly, especially as the trial of the two men brought out indisputably first, that Austrian ministers, Fey and Neustaedter-Stuermer, did promise the rebels safe transit to Germany if they surrendered; second, that they promised this unconditionally and not, as the government announced afterwards, only if the Nazis had killed no one, and third, that the government knew Dollfuss was dead when it made its promise to the rebels.

BROKEN PLEDGE CHARGED

Thus, although few persons who are not Nazis contend that the government could do anything but arrest and punish the rebels, many neutral persons believe the government made a grave mistake in issuing a false statement that its amnesty was conditional on nobody being killed. Furthermore, this state of affairs has irritated the Nazis to resentful rage.

The government position was not helped by the jaunty attitude of the defendants at their trial. Whatever their crime and whatever their politics, the spectators had to admit the Nazis looked at death like men.

Just before sentence was passed the Judge asked them if they had a last word to say.

CONVICTED MAN'S PLEA

Planetta, a short man with a flat, unintelligent face, unshaved and dressed in a convict's jacket, had sat all during the trial, staring alternately at the floor and wall while his fingers twitched.

At the Judge's word Planetta got up slowly, clicked his heels and in a low, clear voice said:

"I do not know if this is my last hour. I am not a cowardly murderer. I really did not intend to kill Mr. Chancellor Dollfuss. That's all, except that my last request is to tell Frau Dollfuss I beg her forgiveness."

Holzweber, also a little man, sat during the trial stiff as a poker, his shoulders thrown back, his eyes straight ahead. He wore a little Hitler-like mustache and his horn-rimmed glasses and bird-like face made him look like a pedantic schoolmaster.

TERROR TO "IRON MAN"

Holzweber, too, stood at attention and, in loud, rapid tones, said:

"We had orders there was to be no bloodshed. Dollfuss' death was an accident. They gave us their word as Austrian officers and gentlemen we would go free to Germany. Whatever I did was for my fatherland and my people. I am willing to take the full consequences."

German Smuggling Protested by Swiss

Berlin, July 31 (INS)—The Swiss minister presented a note to the Foreign Office at noon today, protesting the smuggling of explosives across Swiss territory from Germany into Austria.

The explosives are Assumed to have been for use by Austrian Nazis in last week's attempted revolution.

FITCHBURG MAN SLAIN AT POOL

Fitchburg, July 31—The body of James Gamvas, 64, of this city, who, police said, had been slain, was found in a city swimming pool here today.

Medical Examiner C. E. Geary said the victim had suffered a compound fracture of the skull from a blunt instrument and was apparently dead when thrown into the pool.

Three boys discovered the body several feet from shore. Police found blood spots near the diving board of the pool, and followed a trail of blood through woods to a wagon road, where fresh imprints of horses' hoofs and wagon wheels were discovered.

Gamvas, a native of Greece, had lived here 25 years, and until retirement seven years ago was employed by the Simons File Co. His sister-in-law, Mrs. Xenophone Gamvas, with whom he made his home, said she had last seen him at 9 o'clock yesterday afternoon.

REVOLT STARTS IN BULGARIA

By International News Service

London, July 31—Sofia, Bulgarian capital, is under military occupation while the recently organized Fascist government is routing out Macedonian revolutionists, a Central News dispatch from Vienna reported today.

Many arrests have been made in a house to house search.

The cabinet has decided to impound the property of all political parties.

Insull in Plea, Offers to Tell All

Chicago, July 31 (AP)—Samuel Insull professed today to be ready to make "full and frank disclosure" of all the details of his business operations and asked the United States district court to grant him a trial separate from the 16 others accused of mail frauds in the marketing of Corporation Securities Company stock.

"PEP" GONE—

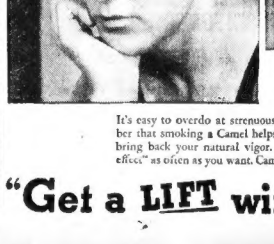

AND THEN HE SMOKED A CAMEL!

It's easy to overdo at strenuous summer sports. So remember that smoking a Camel helps to chase away fatigue and bring back your natural vigor. Enjoy Camel's "energizing effect" as often as you want. Camels *never* jangle the nerves!

"Get a LIFT with a Camel!"

NRA CODE

FIRST NATIONAL STORES INC.

Salad Week SPECIALS

Right at the height of the salad season, First National features these special low prices for the "makings" for many delicious salad dishes. . . .

Try this — BAKED BEAN SALAD

To one cup of Finast Baked Beans add: one-quarter of a cup each - chopped onions, chopped celery, chopped mustard pickle, Finast Mayonnaise. Season to taste, adding vinegar to give desired tartness. Serve surrounded by shredded cabbage. Additional mayonnaise is passed with this salad.

POTATOES Fancy Selected New Crop 15 Lbs 21c

BUTTER Fancy Brookside Creamery Rolls Lb 29c

EVAP. MILK Evangeline Unsweetened 4 Tall Tins 23c

Century of Progress Brand - Tender, Crisp, Enticing
DILL PICKLES Qt Bot 17c

Century of Progress Brand - Nice with Salads or Cold Meats
SWEET PICKLES Qt Bot 23c

Baked Beans Finast Oven Baked 2 28oz Tins 27c

Peaches Finast Sliced or Halves 2 Lge Tins 31c

Crabmeat Fancy Imported Lge No 1 Tin 45c

Minitmix Pillsbury's - Makes Delicious Light Biscuits Lge 2½ Lb Pkg 25c

Tomato Juice Finast 2 25oz Tins 25c

Gold Dust Cleans Dishes, Woodwork Large Pkg 15c

Hormel Soups
Vegetable 2 20 oz Tins 25c
Famous French Style - Very Tasty
Onion 2 20 oz Tins 29c

Soap Specials
White Naphtha Laundry Soap
P & G 8 Bars 25c
A Fine White Toilet Soap
Fairy 5 Bars 15c

Kraft's Velveeta A Cheese Spread ½ Lb Ctn 15c
Baker's Vanilla 2 oz Bot 29c
Wesson Oil Gives Fried Foods a Better Taste Pint Tin 21c
Kellogg's Pep A Ready-to-Eat Cereal Pkg 9c
2-in-1 Shoe Polish Black, Tan and Ox Blood Tin 12c
Penn-Rad Motor Oil 8 Quart Tin $1.11 Tax 8c Total $1.19
Sliced Rye Bread Specially Priced Large 20 oz Loaf 8c
New Long Loaf More Slices - Finer Texture Big 20 oz Loaf 9c
Sliced Dried Beef Large Jar 25c Small Jar 15c
Finast Chili Sauce 12 oz Bot 19c

National Biscuit Cracker Specials
English Style Assortment Lb Pkg 31c
Oval Creams Lb Bulk 23c
Premium Sodas Pkg 17c
Social Treats 8 oz Pkg 19c

MEAT MARKET VALUES
All Best Cuts Well Trimmed Heavy Steer Beef

STEAK PORTERHOUSE or SIRLOIN lb 39c

Genuine Spring - Best Kidney Cuts
Lamb Chops Lb 39c
Genuine Spring - Boned and Rolled if Desired
Lamb Fores Lb 12c
Sliced - Choice Quality
Calves Liver Lb 35c

All Fresh Ground Lean Meat
Hamburger Lb 15c
Mildly Cured Corned Beef
Middle Ribs Lb 15c
Smoked - Lean - Sugar Cured
Shoulders Lb 14c

Swordfish Fancy Fresh Sliced Lb 29c | Mackerel Fancy Fresh Lb 6c

MELoRIPE BANANAS EXTRA FANCY 4 Lbs 23
Lemons California Sunkist Doz 35c
Carrots Fancy Native 2 Bunches 9
Celery Fancy Native Bunch 12c
Cabbage Solid Heads Lb 2c

PRICES FOR BOSTON AND VICINITY

MISS DRESSLER TO TAKE POEM TO HER GRAVE

By MARJORIE DRISCOLL
Universal Service

Los Angeles, July 31—In the cool of a mortuary chapel, surrounded by flowers, Marie Dressler slept here while last preparations were being made for the simple funeral services.

Not even her closest friends will see her face again, for by her own wish, the bronze casket had been sealed. She wanted them to remember her as she was, not as her long illness left her when she died at Santa Barbara last Saturday.

Today, in the Wee Kirk O' the Heather, at Forest Lawn Memorial Park, the last goodbyes will be said; not by a curious, pushing crowd, but by the men and women who really knew the beloved stage and screen star. Motion picture producers and stars will be there, an there will be other studio folk; workmen and stage carpenters and electricians, some of them.

The service will be brief and simple. Jeanette McDonald, screen star, will sing "Abide With Me," and Catherine Lewis, who used to play on the set while Marie Dressler turned her emotions to the music, will play for her for the last time. The Rev. Neal Dodd will read the little poem that Miss Dressler loved and had engraved on a silver plate so that she might always carry it, will go with her to her grave.

Metro-Goldwyn-Mayer studios will be closed and silent during the hour of the service in tribute to the gallant woman who there made others laugh while she herself was suffering.

The poem follows:

"Her face is like a god's come back to life—
A face that shows the pain of mortal man;
And happiness that centuries have known
A god who speaks as only idols can.

"Perhaps she learned the truth when time was young;
And comes again with heaven-songs of mirth;
And leaves her gods and goddesses alone
To live with us a little while on earth."

Somerville Group Fights Oil Farm

A mass meeting to protest against the proposed building of a 30-million gallon oil farm on the Mystic river in Somerville, will be held Friday night at the Grimmons School hall, under the auspices of the St. Polycarp's Men's Association.

Considerable opposition to the petition of Thomas J. Fallon, of Somerville, already has been registered with the Somerville board of aldermen.

Mattress Factory Is Sought by ERA

Lawrence, July 31—ERA Administrator Cornelius J. Casey is looking today for a fireproof building where a mattress factory can be established.

Need arose following the shipment of three carloads of cotton to be used in ERA projects.

Willys, Divorced After 37 Years, Rewed

Auto Magnate Marries New York Divorcee

VIRGINIA WILLYS DE LANA — JOHN N. WILLYS — MRS. ISABEL VAN WIE WILLYS

By Universal Service

Miami, Fla., July 31—John North Willys of New York and Palm Beach, multimillionaire auto magnate and former U. S. ambassador to Poland, married Mrs. Florence E. Dolan, of Fieldston, N. Y., here a few minutes after a final divorce decree had been granted to Mrs. Willys, the former Isabel Van Wie of Canandigua, N. Y.

Mrs. Dolan is the former wife of Harold J. Dolan of Kew Gardens, N. Y., from whom she was divorced here last October.

The ceremony was conducted by County Judge W. Frank Blanton, with Leo Edwards, president of the Nash-Edwards Co. of Miami, and Miami City Manager L. L. Lee as the sole witnesses.

Mr. and Mrs. Willys entrained shortly after the ceremony for New York, where they will sail for a European honeymoon.

Willys Rift Surprises Cholly Knickerbocker

By CHOLLY KNICKERBOCKER
Universal Service Society Editor

New York, July 31—You probably will be genuinely surprised by the news that the 37-year union of Mr. and Mrs. John North Willys, has ended in the divorce courts of Florida.

Immediately after the granting of the final decree to Mrs. Willys, Mr. Willys married Mrs. Florence E. Dolan of Fieldston, N. Y., in Miami.

As for myself, I, too, am surprised—and greatly distressed.

SECRETLY FILED

For I have known both Mr. and Mrs. Willys for a number of years and, like everyone else, I had imagined the multi-millionaire automobile manufacturer and diplomat and his wife, the former Isabel Van Wie who was his boyhood sweetheart up in Canandaigua, N. Y.—were among our happiest couples.

The bombshell exploded down at Palm Beach, where Mrs. Willys secretly filed her divorce action.

I say "secretly," because every precaution was taken to keep the news from leaking out.

I suspect she decided upon the Florida decree because she has a residence at Palm Beach, the palatial ocean-front villa that once was the property of the departed Mrs. Preston Pope Gaterwhite.

Mrs. Willys was a great favorite in fashionable circles in this country and abroad.

She has presided with great dignity over the Willys Fifth avenue apartment, the palatial country house out at Oyster Bay and the villa in Palm Beach. And during her husband's term as our ambassador to Poland she entertained in one of the foremost palaces of Warsaw.

HEIR TO A FORTUNE

It is to be noted the divorce will not mean Mrs. Willys will spend the major part of her time in the future in Europe with her daughter, Virginia, who is now so happily married to Jose de Lana, after her unhappy matrimonial amalgamation with Luis de Aguirre.

For Isabel is far too popular a figure in our smart set—and her philanthropies here are too far-reaching for us to lose her.

Virginia is the only child of Mr. and Mrs. Willys and, at some future day, she will inherit a vast fortune—and her mother's celebrated collection of jewels.

MANIAC BATTLES POLICE

Continued from First Page

but 15 minutes before 7 o'clock last night.

Sergeant Eugene Carey of the local police department was informed of the insane attack.

With a squad of police he rushed to the Glover house. The children had gotten away without injury, but there on the second floor stood Glover, police reported. All doors and windows below were barricaded.

DEAF TO PLEAS

Sergeant Carey tried to plead with the man, but he said it was no use. With the long radius of his unusual weapon, Glover was able to command the approach to the door and, he only snarled to police pleas:

"Keep away!"

Sergeant Carey left his detail surrounding the premises while he dashed back to headquarters to call for state aid. Reinforcements arrived in a hurry from Holden barracks; then from Grafton.

BROUGHT TEAR GAS

State police brought tear gas bombs. They tried hurling them to quell the maddened man without injuring him seriously.

Glover, they said, exhibited all the cunning of a maniac, and slipped to the kitchen, the room in which he could best defend himself. Then he began to hurl back flatirons and pitchers of hot water.

The narrow windows there presented but a poor target for the police bombers, but two of the gas shells penetrated the windows.

Before they exploded Glover, it was said, hurled the bombs back in the face of his attackers, driving them from in front of the house.

BEGAN GUN FIRE

Hours dragged on. Hundreds gathered about the place, but at a safe distance. Word spread to neighboring towns, and automobiles came from as far as Worcester to see the desperate struggle.

Police became desperate close to midnight as Glover still commanded the approach to his house with his 15-foot weapon.

They began to fire—not with deadly but with disabling aim.

The struggle still went on. One man against overwhelming odds.

Finally Sergeant Carey of Millbury was able to get to the back door as a blast of shotguns covered his approach. He was almost upon Glover from the rear when the maniac swung to meet him.

GRABBED BY SERGEANT

No time had Glover to swing his "pike." Sergeant Carey grappled with the man and in rushed aides.

Glover was felled and manacled, still struggling madly.

He was locked up in Worcester State Hospital for the Insane.

CURLEY CLAIMS A. L.-COLE DEAL

Massachusetts gubernatorial campaign reached a fever-heat point today, with former mayor James M. Curley applying the fire.

In his challenge to Cole constituents, Boston's three-time chief executive declared that two American Legion leaders were out against him because they had been promised rewards by General Charles H. Cole.

The men he named were Lee M. Harlow and William H. Doyle. Harlow, asserted Mr. Curley, would succeed Judge John J. Burns in Superior court. Doyle, charged the former mayor, was to be made state director of personnel and standardization.

Not by way of response, but none the less as a battle flag, Cole constituents in the Franklin D. Roosevelt Club of Massachusetts put over a majority vote endorsing General Cole and demanding that Mr. Curley quit the race for the Democratic gubernatorial nomination.

President Henry J. Dixon, Boston lawyer, announced the decision of the pro-Roosevelt organization. He said:

"The present fortunate position of the party must not be jeopardized by the vicious, slurring and selfish campaign by any aspirant for office.

Former-Mayor Curley's statement was:

"I deeply regret that Lee M. Harlow and Representative William H. Doyle have introduced the American Legion into the campaign.

"The Harlow appointment is an inside job, but it is well on the way. Doyle is to be rewarded by the position of Frank H. Putnam, made vacant recently by the death of the latter."

If you are looking for a furnished or unfurnished home or apartment or room let Barbara Holmes do your worrying for you. You'll find her every day at R. H. White Co. from 9 a. m. to 5 p. m.

TODAY -:- By Arthur Brisbane

Continued from First Page

has seen schools of dolphin playfully following the ship. Old-fashioned sailors would not harm a dolphin, believing it to be the mariner's friend, warning him of approaching storms in time to seek shelter.

Also the dolphin is supposed to love music, and the Greeks believed that Arion, sweet poet and musician of ancient Lesbos, was saved from the sea by a dolphin that admired his singing and playing.

Herodotus tells about that, and in these "pure movie" days, Nicholas Schenck, or some other genius, might make a good movie of it. Arion, wishing to shine far from his little island, travelled in Sicily, and other foreign parts, much applauded, well paid. He sailed for home from Tarentum with his gate receipts and the sailors determined to get his money, ordered him to kill himself on the ship or jump into the sea. Arion decided to jump, but remembering his public, asked permission to sing one last song. Playing his accompaniment on the lyre, or cithara, he sang, played, and jumped. Imagine the sailors' surprise when they saw a dolphin that had listened, entranced by the music, draw up alongside the poet, take him on his back and carry him to shore with the speed that lets a dolphin swim easily around a fast steamer.

No one doubts that Arion sang and played all the way to shore, or that his parting with the dolphin was most affectionate.

In the movie, "Arion's Leap, or the Docile Dolphin," the love motive could be supplied by Sappho, greatest female poetess, who lived on Lesbos also, at about Arion's period. Sappho's fervor could be toned down, as a concession to modern movie purity. And what a shot it would be, at the end, when Sappho's love L. rejected by the disdainful Phaon and she jumps to her death from the Leucadian promontory, only, of course, Hollywood would make it all end happily, with Arion, secretly in love with her, alighting from his dolphin 500 feet below just in time to catch Sappho's double as she fell.

As a matter of historical fact, Sappho never jumped from that promontory. She married, respectably, and had a beautiful little daughter, named Cleis, after Sappho's grandmother. A beautiful fade-out would show Sappho sitting in front of a tripod holding little Cleis in her arms, reciting her own beautiful poem, of which a few fragments remain, telling that she would not exchange Cleis for a whole kingdom.

Apart from all that, it is certain that those two dolphins, swimming up for a friendly presidential "look-see," were bitterly surprised and grieved, when they felt themselves dragged up by a hook in the mouth; or was it a harpoon in the back? You could imagine one dolphin, if it had speech, saying to the President, "Excuse ME, but have you never heard of Arion?"

And apart from the dolphins, it is interesting to know that President Roosevelt, as a farewell message to the Hawaiians, assured them that their islands are "an integral part of the American nation."

This means that all the native-born or naturalized residents of the islands are American citizens, including some two hundred thousand residents of Asiatic blood. They, and their probable millions of descendants, are entitled to full rights as citizens on this mainland. The Hawaiian Islands, fertile, prolific, might easily produce every year, fifty thousand hard working, patient Asiatic-American citizens, that many employers would welcome on this mainland.

Copyright, 1934, King Features Synd., Inc.

$30,000 BLAZE IN BRAINTREE

Four firemen were injured, traffic was tied up and trains were delayed while firemen fought a $30,000 general alarm fire in the Braintree Rubber Cement Company, off Hancock street, South Braintree, early this morning.

The fire, of undetermined origin, fed on explosives, sent clouds of black smoke into the air, with flames shooting as high as 150 feet, attracting hundreds of motorists along the South Shore.

Heavy smoke, caused by burning benzol, naphtha and rubber, prevented firemen from entering the structure until the fire was brought under control.

Trains to and from the South Shore were held up for nearly a half hour as the flames shot from the building across the tracks.

Firemen from Weymouth, Hingham, and Randolph came to the aid of Braintree and fought the blaze for nearly three hours before bringing it under control.

Lieutenant Walter Hennessey and Firemen Donald Burns, Edward Gammon, and E. I. Tracy of the Braintree department, were stunned and sustained cuts and bruises when an explosion threw them from a ladder on the side of the building, 20 feet to the ground.

A number of rubber companies in the vicinity were threatened by the flames, including the Stedman Rubber Company. Firemen also fought to protect the Woodman Coal & Wood Company plant, threatened by the flames.

Turn to the classified page today and select the rental ad that appeals to you. Then go to R. H. White Company and consult with Barbara Holmes. She will save you both time and money.

Wife Number Three Aids Successor, Her Sister

Mrs. E. Harrison, Wife No. 3

By Universal Service

Paris, July 31—The fourth marriage of Francis Burton Harrison of New York, former governor general of the Philippines Islands is on the rocks and wife No. 3, who happens to be a sister of wife No. 4, is trying to patch things up, it was disclosed here.

Wife No. 4, the former Margaret Wrentmore, with whom Harrison fell in love while she was visiting her sister, the former Elizabeth Wrentmore, who was then Mrs. Harrison No. 3, has separated from him. Divorce proceedings are understood to be in the offing.

Elizabeth obtained a divorce from Harrison in 1927, and she and her sister did not speak for months because of it. Both are much younger than Harrison and Margaret is younger than Elizabeth.

Now, however, Elizabeth, who has since married a wealthy Englishman, no longer is bitter and is trying to patch up her sister's and former husband's broken romance. Harrison, fabulously wealthy, spends most of his time in France, Scotland, Switzerland and Spain.

Figaro Wins Stake

Goodwood, Eng., July 31 (INS)—Figaro won the Goodwood Steward's Cup from a field of 21 today. Alluvial was second and Greenore finished third.

Figaro paid 11 to 7. Alluvial paid 100 to 8 and Greenore 9 to 1.

SPOT CASH
Watches, Chains, Bridgework
Broken or Otherwise
FEDERAL GOLD & SILVER CO.
696 Washington St.

Man Charged With Attacking Officer

James Coogan, of Templeton street, Dorchester, is under arrest today charged with attacking a police officer.

According to police, Coogan struck Patrolman Timothy Wallace when Wallace ordered loiterers to move from in front of a South Boston store.

BELGIAN ENVOY TO U. S. DIES

By Universal Service

Washington, July 31—Paul May, Belgian ambassador to the United States, died here in Emergency Hospital. He had been a patient at the hospital for a week with a serious stomach disorder, and had undergone an operation.

The complaint had been aggravated by the extreme heat in the Capital.

Physicians decided upon an operation for gallstones last Saturday. May failed to rally.

Cambridge School Pay Slash Loses

The Cambridge school department today remained the only municipal group whose pay has not been cut after the school committee voted four to two against a move by Mayor Richard M. Russell to cut the pay of school department employes 15 per cent.

Clip this — and send for a John Hancock Home Budget Sheet to help you plan your spending.
John Hancock
LIFE INSURANCE COMPANY
of Boston, Massachusetts
JOHN HANCOCK INQUIRY BUREAU
197 Clarendon Street, Boston, Mass.
Name .....
Address .....
City ..... State .....

Announcement Extraordinary

ONE St. Claire Studio Portrait
FINISHED in FRENCH GREY
LIKE THIS SAMPLE

Made by Boston's Studio of Distinction
St. Claire Portrait Studio
120 Boylston Street Boston, Mass.

At Summerfield's . . .

GIVEN AWAY with every purchase, no matter how small, an order for a beautiful eight-inch by ten-inch cabinet photograph in French grey (value $2.50) of yourself or any member of your family. Present this order at Boston's outstanding portrait studio and receive this photograph, free of charge. No strings attached . . . no extras to pay.

WAIT! for Summerfield's million dollar
August Furniture Sale

STARTS Thursday, Aug. 2nd, at 9:00 A. M. . . . be here promptly—you'll find values you never dreamed possible.

STORE CLOSED Monday, Tuesday and Wednesday in preparation. Customers wishing to pay on accounts will be admitted.

SUMMERFIELD'S, 727 Washington St., Cor. Stuart, Boston. Same Values at 212 Summer St., Davis Square, Somerville.

She'll Greet Roosevelt

Miss Helen Thomas, who was the happiest girl in the state of Washington today, having been chosen by Coulee City to extend that townsite's formal greetings to President Roosevelt when he inspects the new Columbia river dam project there next Saturday. (Picture from International News Photograph Service.)

Wilmot R. Evans Rites Held Today

The Reverend Frederick H. Danker of Worcester, a classmate at Harvard of the late Wilmot R. Evans, late president of the Boston Five Cents Savings Bank, will officiate at funeral service for Mr. Evans at 2 o'clock today. Many distinguished professional men will act as honorary pallbearers at the funeral.

Bill:—Alice and Joe found a dandy used car through the Automobile-For-Sale columns of the American and Advertiser. Believe me, I'm going to watch those columns and pick up a real bargain, too.

U. S. SEEN HOPE OF CHINA

It's up to America to end Japanese aggression in China, Paul M. A. Linebarger, former U. S. judge and now legal advisor to the Chinese National government, told reporters here today.

Former Judge Linebarger declared that country already had lost one war with Japan—the economic war—and that everything pointed to its losing another war.

Two objects are foremost in the Linebarger visit to this country. The first is to obtain the endorsement of a new type of commercial treaty for China, a "dollar for dollar" treaty.

SEEKS SILVER LOAN

The second object, that of obtaining for China a "commodity loan" of 200,000,000 ounces of silver, is so entangled with the future of the government he represents, that it is essential the United States should recognize China's need, as said.

Linebarger, intimate friend of the late Sun Yat Sen, founder and first president of the Chinese republic, said that he had high hopes of succeeding in both missions.

Linebarger was appointed to the bench in the Philippine Islands by President McKinley and helped to obtain a $15,000,000 wheat loan from the federal farm board several years ago. More recently he got a $50,000,000 cotton, wheat and flour loan from the Reconstruction Finance Corporation. He said:

"As I size up the situation," "America, without knowing it, has lost the greatest economic war in history in that it has allowed Japan to become master o the Pacific.

COMPROMISE URGED

"America should resolve not to lose another sort of war. A compromise should be made between Japan and America to decide how far the door shall remain open to American trade with China.

"China can't fight Japan with bare hands and empty bellies but America and China together can bring about a compromise with Japan by which America can be saved from further economic debacle and China from further military aggression.

While hopeful for the future of China, Linebarger asserted flatly he did not believe any power in the world was in a position today to oppose the will of Japan in Asia.

Linebarger, whose mother, one of the Boston Wentworths, was the first white woman born in what is now Milwaukee, remains an American citizen and says he is proud of it. He admires the policies of President Roosevelt and believes the President has shown a "greater understanding of the international situation than any of the seven Presidents I have known."

Scene in Disputed Film

JEAN MUIR KAY FRANCIS

Kay Francis, right, and Jean Muir are shown in pose from "Dr. Monica," screen play. When the movie was placed under ban in Pittsfield, Kay Francis' former mother-in-law immediately rushed to the defense of the film—and of Kay.

Ex-Ma-in-Law Fights Kay Francis Film Ban

Pittsfield, July 31. It took Kay Francis' second mother-in-law to stand up and defend her today after Mayor Allen H. Bagg had ordered Kay's latest picture "Dr. Monica," banned here.

The mayor, acting as censor, ordered the manager of the Capitol theater, Edward Harrison, to withdraw the film. Under the attack of Miss Francis' namesake mother-in-law, he admitted he hadn't seen it, but that he had received complaints after the first showing on Saturday night.

Mrs. Henry A. Francis of 1304 North street, who came to the screen actress' defense, is the mother of James Dwight Francis, the second husband of Kay, and the one whose surname she retained. She declared:

"I am as much opposed to vulgar and gangster pictures as any one, but 'Dr. Monica' does not come within either category. It is a clean picture well acted.

"The reformers are getting themselves into a pretty mess.

"'The Thin Man,' with William Powell and Myrna Loy, was light, amusing and certainly inoffensive. Yet it was banned.

"Such tactics will lead to the Polyanna type of picture which is neither good art nor entertainment."

Coincidentally enough, filmland regards Pittsfield as Kay Francis' home town, although it really isn't—Boston is. Miss Francis first married William Gaston, son of the Boston banker and soldier.

'Putting on the Dog'

If you can't bring the circus to town, then bring the town to the circus. The kiddies of the Stanley Ringer Playground, Allston, did something like that when they put on a show all of their own making. There was an "animule" circus, a pet show, a baby carriage parade, clowns, and everything. Clifford Williams, 2 Webster place, went into the playground to watch the events, and walked out with the first prize in the dog show, won by his "Bunny." Isn't "Bunny" a "honey"? (Picture by Boston Evening American Staff Photographer.)

BRITAIN STARTS BIG AIR FORCE

By Associated Press

London July 31—Great Britain went ahead today with her plans for a stronger air force.

Approval of the expansion program was voted overwhelmingly by Commons after Stanley Baldwin, acting prime minister, expressed belief Germany may greatly enlarge her air armaments.

A laborite motion to censure the air plans was rejected by a vote of 404 to 60.

Distrust of Germany's plans was indicated by the statements of Baldwin and Sir John Simon, foreign secretary. Opponents of increased appropriations for aircraft did not press their fight.

A charge that Germany "in violation of the peace treaty has created a military air force now nearly two-thirds as strong as our home defense force" was made by Winston Churchill, Conservative member of parliament.

Baldwin told the House:

"If we do not act now we may find ourselves later on in terrible jeopardy."

Great Britain has already served notice she intends to ask for a bigger navy at the 1935 naval conference.

Boatman, Unable to Swim, Drowns

Ogdensburg, N. Y., July 31 (INS)—Frank Holmes, 37, of Buffalo, wheelman of the steamer Osborne, lost his life in a plunge from the boat last night because he was unable to swim, it was revealed today. Holmes fell from the steamer as it was proceeding through the St. Lawrence river from Buffalo. His body was recovered.

Think of It! A free Rental Bureau right in the heart of the downtown shopping center. R. H. White Co., in co-operation with the Boston Evening American and Sunday Advertiser, has established this unique service. You are invited to visit here with Barbara. 11 times at any time.

2 Reporters Jailed Sixth Time, 3d Witness Balks

Danville, Ky., July 31—Another witness in the hanging in effigy case refused here to tell Police Judge Jay W. Harlan what he knew about certain phases of it, while Jack Durham and Wesley Carty, reporters, went back to jail for the sixth consecutive time rather than break a newspaper confidence.

The latest refusal came from Victor Bodner, about 24, a University of Alabama medical student, who has been clerking in a grocery store here during vacations.

He attended the inquiry accompanied by counsel and refused to answer questions about the placard that was fastened to the effigy of Representative J. Sterling Towles which was suspended in the court house yard here July 19 in protest over Towles' vote for the state sales tax.

Judge Harlan gave young Bodner until Wednesday to think over his refusal, and sentenced Carty and Durham to serve six hours each in jail. They were fined $10 each last Monday and sent to jail to serve from three to six hours each day after that.

The latest sentences made a total of 33 hours each for them and they continued in their stand that they would rather go to jail indefinitely than tell about advance information as to the hanging that they learned in confidence. They were told to come back to court today and they face sentence again if they refuse to answer.

Teacher Speeding to School Nabbed

Worcester, July 31—Columbia University summer school session was without the services of Professor William J. Everts, 32, of East Hamilton, N. Y., today.

Professor Everts was arrested here by state police after a five-mile chase. He said he was traveling at a high rate of speed in order to get back to New York in time to attend the summer school opening session today. His auto was clocked at 78 miles an hour, police said.

Cruise to the FLEET at Provincetown
Another Sail Thursday
AT REDUCED RATES
on Steamer STEEL PIER
ENJOY A THRILLING CRUISE TO PROVINCETOWN AT THE TIP OF THE "CAPE" AND SEE THE FLEET AT ANCHOR
ADULTS $1.00
Boat sails from COMMERCIAL WHARF (near foot of State St.) 10:15 a.m., returns at 6:00 p.m.
CHILDREN 50c
Each child must have a ticket and MUST be accompanied by a parent or an adult relative.
SPECIAL HALF FARES
THURSDAY
(August 2)
IF YOU CLIP THE CRUISE COUPON IN TOMORROW'S
Boston American
The Steel Pier is a new, modernly equipped steamer. Dining salon, spacious decks, after top-deck shaded by canvas, nurses in attendance, and 12-piece orchestra. Everything for a delightful sail you will always remember.

Win Guest Tickets
to see
JEAN HARLOW, LIONEL BARRYMORE
and FRANCHOT TONE
in "THE GIRL FROM MISSOURI"
FRIDAY AT LOEW'S STATE
Here's How! Among the ads in today's Classified Ad Section there are answers to the five questions below. All you have to do is to find the ads containing these answers, write the number and the answer on a slip of paper, and mail immediately to the "Hidden Question Editor," Classified Department, Boston American or Boston Sunday Advertiser, 5 Winthrop Sq., Boston, Mass.
The first TEN correct answers received will each receive two COMPLIMENTARY TICKETS to Loew's State Theatre. Names of the winning awards will be published in the Classified Ad section and tickets mailed to the winners.
You need not be a subscriber to the Boston American or Boston Sunday Advertiser in order to participate; copies may be consulted at the Public Library or at the office of the newspaper, 5 Winthrop Square.
1. Who offers 1 and 2 room suites at Kenmore 1833?
2. Who is opening a Used Car Branch in Cambridge?
3. Who specializes "No Cash Down?"
4. Who is located at 125 Tremont St. room 210?
5. What firm deals in both wholesale and retail fish?

Movie Pair Will Tighten Marital Bond With Double Knot

Glo.... Stuart, screen actress, and Arthur Scheckman, motion picture writer, "merged" recently at Ague Caliente to become Mr. and Mrs. Arthur Scheckman. Judge Alejandro Batani acted as "merger." The bride was recently divorced from Gordon Newell, noted sculptor. (Picture from International News Photograph Service.)

Acting on the theory that a double knot will make the marital tie more binding, Alfred J. Goulding, film director, and his wife, the former Diana Seaby, are to be married at San Bernardino for the second time. "We were married in Mexico several months ago, but in the light of recent controversies over the legality of Mexican weddings and divorces for Americans, we have decided to do it all over again in this country," said Goulding in Los Angeles.

HEARST LAUDED FOR DRUG WAR

By Universal Service

Los Angeles, July 31—Judge Clarence L. Kincaid named William Randolf Hearst today as the person performing the greatest service to mankind in exposing the dope menace and educating the public to its evils. The judge said:

"It seems to me that one of the most important steps is the carrying on of a campaign of education among the people of the nation. They must be advised of the scope of this evil, and the danger in using narcotics in any form.

"Probably the most outstanding work of this character in the United States today is the effort of William Randolph Hearst, through his great national chain of newspapers, to expose the dope menace and to educate the people, not only to refrain from its use, but to assist our governmental authorities in combatting it and stamping it out.

"By this means thousands of people have been made conscious of the spread of the use of narcotics, and of their individual responsibilities, as citizens, in lending their assistance in curbing the peril."

6 P. O. Workers to Retire Today

Six postal employes will retire on an annuity at the close of work today, according to an announcement by Postmaster Hurley.

The six men are John W. Ursano, Malden; William E. Carney, Cambridge; James G. Keenan, Arlington; Hugh R. McAnarney, North Abington; George D. McMullen, Dorchester, and Albert H. Whitney, South Boston.

Wallace Sees Millions for Drouth Relief Needed

By Universal Service.

Washington, July 30—The Federal Government today hit high speed in providing relief for 2,200,000 drouth-stricken sufferers as Agriculture Secretary Wallace swung smashing blows at opponents of the Agricultural Adjustment Administration.

Wallace, in a speech at Ruston, La., denounced those who claimed the drouth had destroyed the usefulness of AAA, originally set up to control agricultural surpluses. He declared that while the drouth might mean AAA readjustment in 1935, the year 1936 would find more and more need for surplus control and greater and greater need for goverment millions to aid farmers.

TYPHOID MINIMIZED

Surgeon-General Hugh S. Cummings belittled reports that the drouth had brought danger of a typhoid epidemic in the middle and northwest, though admitting an increase in the number of cases.

The AAA announced the cattle slaughter program to kill and can for relief purposes cattle which might normally die of thirst got under way today at the rate of 360,000 head a week.

Simultaneously, came word that strikers in the Chicago stockyards had agreed they would not hamper processing of government steers and thousands of head were being moved into the steckyards from outlying areas.

The government weather bureau remained pessimistic, declaring it held no hope of further rain in the west. Agriculture officials showed little interest in the forecast, saying it was too late now for even an all summer rain to do any good.

61 MORE COUNTIES

The Farm Credit Administration announced 61 counties had been added to its relief loan rolls in seven states.

Surgeon-General Cummings said reports showed 1088 cases of typhoid in Indiana, Illinois, Missouri, North Dakota, South Dakota, Nebraska, Oklahoma and Texas against 935 cases in the same period a year ago. He added:

"There is no epidemic. The increase may be significant, but we cannot say yet."

Illinois, Missouri and Texas showed the sharpest increase in typhoid cases.

ERA CAST TO GO ON STAGE TOUR

15 p.c.

Hundreds of non-paying patrons crowded the Peabody playhouse to witness the first ERA play staged in Boston.

The play, entitled "David Garrick" and listed in Washington as ERA Project No. 2225-FS-97, after being repeated at the playhouse tonight, will go on a tour of the city.

The workers on the play are given one dollar an hour, regardless of the part they play. Hundreds of unemployed actors and actresses, many of them at one time active on Broadway, are benefiting by the project.

Man, 75, Stricken At Wife's Grave

North Adams, July 31—Standing beside his wife's grave, William Hall, 75, was overcome by heat and a heart attack here and dropped unconscious. He was taken to a hospital where he was reported as gaining slightly.

NEW FLIGHT IN STRATOSPHERE

By Universal Service

Omaha, Neb., July 31—The three stratosphere balloonists, Major William E. Kepner, Captain A. W. Stevens and Captain Orvil Anderson, will try it again, they announced here as they prepared to go to Washington to make a final (unofficial) report on the accident which destroyed the world's largest balloon last Saturday.

The three airmen barely escaped with their lives when they leaped from the fast falling metal gondola. The gondola crashed destroying all of their scientific instruments.

COST ANOTHER MILLION

The next flight, to be conducted in 1935, will cost another million dollars and will be sponsored by the National Geographic Society and the Army Air Corps, they said.

The instruments which were destroyed in the flight, all had functioned perfectly, Captain Stevens said. Even though they were wrecked they can be replaced now with less research and experiments because plans for making them are now available.

The balloon fabric will be the same on the next flight,—pure Egyptian cotton reinforced in thicknesses of rubber, but the base of the balloon will be changed, both in shape and strength, to prevent recurrence of rips which caused them to fall from a height of 60,000 feet.

THEORIES ON CRASH

The balloonists, assisted by Dr. W. G. Swann, of Franklin Institute, Philadelphia, Dr. Lyman Briggs, director of the federal bureau of standards, and Thomas W. Mickenw, secretary of the National Geographic Society, following a preliminary investigation said the cause of the balloon damage may never be known, but they had two theories.

The first was that the fabric was too thin near the base. The second that friction of suspension cords caused the balloon walls to rip. Both causes can be eliminated, they said, by changing the shape of the balloon and adding thicknesses of cloth and rubber fabric.

Man, 41, Seized With Girl, Nine

St. Albans, Vt., July 31—Hildreth H. Jones, 41, an alien, is being held in $5000 bail here, after pleading not guilty to a charge of attacking a 9-year-old Georgia girl.

Jones, who, police say, has a prison record, was arrested after a wild auto chase by police on the outskirts of the city. The girl was with him at the time.

SCHOOL PAY TO BE RESTORED

The Boston School Committee last night voted to restore all salary cuts to teachers of all Boston schools, contingent on the Legislature's endorsement of the committee's present appropriation powers.

Restoration would be effected next January 1, raising salaries to the levels of April 21, 1933, when the first cut was made.

If the legislature curbs the board's power, however, the committee reserved the right to make salary adjustments as it deemed advisable.

In no case, the committee stipulated, would the adjustment be greater than the 5, 10 and 15 per cent reductions which were in effect the last day of this year.

J. H. Paradis, Town Treasurer, Dead

Ludlow, July 31—J. Horace Paradis, 60, town treasurer, was dead here after a brief illness. He was stricken while attending the funeral of his brother-in-law a week ago.

Mr. Paradis was born in Kankakee, Ill., the son of Rev. and Mrs. J. Hilary Paradis. He received his education in the schools of Lowell and lived there and in Boston until coming to this town in 1918.

Rain Opens Woodlands

Sufficient rain having fallen to remove the immediate hazard of fire, Massachusetts woods and forests, except those in Cape Cod counties, were ordered thrown open again to the public by Governor Ely, in a telephone message from Chicago.

The Washington SIDESHOW

By George Rothwell Brown
Copyright, 1934, by Universal Service, Inc.

Washington, July 31—Now that President Roosevelt's journey to America's mid-pacific outpost has passed into history, advocates of statehood for Hawaii, in Washington, are hoping to translate that interest, and the advertising the visit has brought to the Islands into definite action at no distant date.

Lincoln McCandless, the Hawaiian delegate, and a Democrat, had an elaborate program outlined with statehood in view before the President sailed.

* * *

Dates Back 31 Years

Back of every other thought of Hawaiians in greeting the President was the statehood idea. It's not a new one. It dates back 31 years, and while shoved into the background repeatedly is still very much alive. The statehood drive began in 1903, when the legislature of the newly-admitted territory—Sanford B. Dole was then governor—adopted a joint resolution asking congress for early admission into the union. It was "pigeonholed." The republic of Hawaii was annexed July 7, 1898, and the colonial Robert H. Wilcox, himself part native became the first delegate, to the fifty-sixth congress, taking his seat December 15, 1900.

He was the independent royalist candidate and had the secret backing of the famous Queen Liliuokalani. Wilcox's wife, the celebrated Princess Theresa, became under American occupation the political boss of Hawaii, and one of the first feminine political powers in the country. She ran things. But the Wilcoxes couldn't bring about statehood.

Wilcox was succeeded in 1903 by a descendant of the Kauai line of Hawaiian kings, Jonah Kuhio Kalanianaole, who had served as a British officer in the Boer war. This was the picturesque "Prince Cupid," who was a Washington celebrity for nearly 20 years until his death in 1922. He was a great friend of Nick Longworth and Jack Gardner, then a representative from Texas. His poker was of a superior quality, and in addition to being a millionaire he really never needed the mileage he drew for the long trip back and forth to Honolulu.

* * *

Stumbling Block

The stumbling block in the way of statehood is the preponderant alien population of Hawaii. The proposal has been made in Washington—not as yet seriously or officially—I build up the American population of Hawaii by removing American farmers from the drought stricken arid regions of the West. Not too fantastic for these times. At any rate the drive for statehood is under way.

* * *

Henry T. Hunt, who as general counsel of PWA has passed final judgment on the billions of money expended for the government's vast rehabilitation projects, is quietly interested on the side in a private dam and irrigation project of his own. He is devoting much of his spare time to it. Moreover he is being assisted by some of the ablest engineers Secretary Ickes has assembled under the public works banner.

Hunt last winter leased a nearby Virginia farm, the old Fairfax Lodge. The log house, 150 years old, has been modernized, and there are electric lights and bathrooms. But Mr. Hunt wanted a swimming pool. So this summer he is building a dam across Wolftrap Run, a large creek on the property. And how he has toiled in the broiling sun these long, blazing afternoons!

* * *

Offer Advice

The able engineers of Mr. Ickes sit on the fence and watch him work, giving expert advice. Hunt bought a huge pipe in Alexandria, weighing 250 pounds, and had it shipped to the farm. He rolled it to the creek. Through this pipe he has diverted the stream. When the dam is finished he will plug the pipe with concrete. Mr. Ickes' engineers say the idea is a good one for a lawyer. If successful, it may be applied to some of the billion-dollar projects.

* * *

Major General Frank McCoy has obtained leave to go on a shooting trip to Scotland with Henry L. Stimson. If Stimson were still Secretary of War, no doubt McCoy would have the appointment as the next chief of staff of the army right in the game bag.

LONG LOAF Ann Page

MORE SLICES NEW and Sensationally Popular 9c

A better loaf in every way . . . more milk . . . more shortening . . . and cross-panned for smooth, silky texture. Makes great sandwiches.

QUAKER MAID BEANS WITH PORK OR TOMATO SAUCE 4 small cans 17c
PALMOLIVE SOAP KEEPS THAT SCHOOL-GIRL COMPLEXION 2 bars 9c
SUPER SUDS BEADS OF SOAP 2 packages 15c
RUMFORD'S BAKING POWDER 1 lb tin 29c
GORTON'S READY-TO-FRY CODFISH 2 cans 25c
SWEET MIXED PICKLES quart jar 19c
MAZOLA OIL A PURE SALAD AND COOKING OIL pint can 17c
LOBSTER READY FOR INSTANT SALADS No ½ can 27c

FRESH FRUITS and VEGETABLES

PRICES EFFECTIVE THROUGH THURSDAY, AUGUST 2nd

PEACHES fancy, Georgia Elbertas BSKT 43c
SEEDLESS GRAPES 2 lbs 15c
CUCUMBERS each 5c
CELERY A & P WRAPPED bunch 10c
CARROTS NATIVE 2 bunches 9c
BEETS NATIVE 3 bunches 10c

KRAFT'S Swanky-Swig CHEESE 4 varieties 5 oz. jar 15c

WHITE HOUSE evaporated MILK 4 tall cans 23c the largest selling brand in the world

Eight O'Clock Coffee Continuing the new low regular price World's most popular coffee pound 19c

A&P Ammonia bottle 9c
A&P Liquid Blue bottle 9c
Encore Relish pint jar 25c
Octagon Soap 4 bars 17c
Octagon Soap Powder 5 packages 14c

Uneeda Bakers
Social Treats pound pkg 19c
Mayfair Cookies pound 25c
Uneeda Biscuits 3 pkgs 13c

Preserving Needs
Jars For Preserving qt doz $1.09 pt doz 95c
Good Luck Jar Rings 3 pkgs 22c
Marvin's Pectin package 10c
Tex Wax pkg 13c
Certo bot 31c

SWEET RYE SWEDISH STYLE BREAD LOAF 8c

GUARANTEED MEATS at A&P MARKETS

PRICES EFFECTIVE THROUGH THURSDAY, AUGUST 2nd

Top Round Steak pound 39c
Fowl FANCY SMALL ea 55c
CUBE STEAK pound 33c
RIB LAMB CHOPS pound 35c
LAMB FORES pound 12c
BRISKET CORNED BEEF pound 25c
CALVES LIVER SLICED pound 35c
FRANKFORTS "PICKWICK" pound 19c
POTATO SALAD pound 10c

FISH SPECIALS
FRESH Haddock pound 7c
FRESH Market Cod pound 8c

all prices effective in Boston and Vicinity

THE GREAT ATLANTIC & PACIFIC TEA CO.

Going to PAINE'S August SALE!

because PAINE'S is a safe place to buy!

2 BLENDS — 2 PRICES

Red Label
For forty-two years America's finest tea. Iced or hot it is unsurpassed.

Brown Label
A Revelation in Tea Value rich and full-bodied, especially delicious iced.

'SALADA' TEA

'beacon hill'

By Betty Alden

WE HAD A THRILLING RIDE up to the Berkshires in a hundred thunderstorms over the weekend . . . the rain was a curtain of water between us and the world punctuated with vivid flashes of lightning which lighted the road until it dazzled and then left us again in inky blackness . . . on and on, and up and up we climbed, passing through phantom towns only half seen in our mad haste to arrive where hot coffee and scones might await us . . .

MRS. WILBAR S. GRANT

Our entry into Dublin was greeted with a terrifying crack of thunder and lightning which came to earth about 20 feet from where we sat . . . as we scurried out of the car to seek shelter some mountain gnome tripped us and down we went into an unfathomable puddle. The wetting we got will be forgotten but we have only hope that our recovery from the concussion we received when we smote the good earth will be sure and permanent. If we appear dazed for the next week or so, this is as good an explanation as any . . . there is little of interest around town these days anyway.

Our plan to spend the week-end walking the woods of Dublin and Peterboro came to naught on account of the downpour . . . we spent the hours in a cozy tavern playing anagrams with no good effect the Guernsey cattle journal, goggle-eyed the town fathers, and watched the rain.

We glimpsed Howard Inches working hard as ever on the Peterboro Festivals . . . attended a rehearsal of The Curtain Rises, this week's offering . . . The Festivals are in the Town Hall this year and a good thing, too, we think. Hillsides are all very well to dream about in retrospect, artistic and inspiring, but for us we prefer the creature comforts, a spacious hall without mosquitos, proper lighting effects and comfortable chairs . . . especially when the heavens are overflowing.

* * *

Mrs. Guy Currier at Mariaden

IN THE THRONG WHICH PACKED the theater on Saturday night we glimpsed a beautiful girl, Miss Norvell Barry Bullock, with her mother, sister and brother, all Titian-haired. Miss Barry, as she is known professionally, is tall, slender with lovely coloring and red hair and has taken part in some of the offerings of the Festivals.

Sitting around the village hearth we learned that Mrs. Guy Currier is living at Mariaden this summer and has turned the magnificent Currier mansion over to her daughter and family, Mr. and Mrs. Robert Steinert and their children.

Mrs. Wilbar Grant has leased her charming Colonial home, Dunhuntin, on Sandy road, Peterboro, to the Gannetts (we cannot tell you which Gannetts), and she has taken one of the cozy cabins at Mariaden for the summer. George, her son, is with her.

Miss Joan Bass, who is summering with her parents, the former Governor of New Hampshire and Mrs. Robert Bass, at their estate in this charming town, has just returned from a visit to New York with friends. We thought we glimpsed her sister, Mrs. Frank Bonsal, who was Edith Bass, in Boston the other day.

* * *

Malcolm Bigelows in Summer Colony

AMONG THE NEW RESIDENTS at this delightful resort are the Malcolm Bigelows . . . Mrs. Bigelow is a recent bride and the marriage in the West came as a great surprise to their friends in New England. They have joined the smart young colony here and are having a gay time.

The summer folk are pleased to hear that Mrs. William H. Schofield has opened her charming estate this season at East Hill . . . it has been closed for two years.

Nancy Morison

Babbette and Mary Morison, young daughters of the Horace Morisons, of Peterboro and Boston, are returning from their travels in Europe on August 18 on the S. S. Carinthia. Miss Nancy is still in Munich with her four charges whom she is chaperoning through the middle European states. Mrs. Morison is away on a fortnight's rest. Miss Elizabeth spends her time between their beautiful house in Louisburg square, Beacon Hill, where Miss Mary will make her debut this winter, and the family homestead in Peterboro.

* * *

Visiting in New York State

WE HEAR THAT THE WILLIAM S. FORBES, JR., who were married in Hamilton last week, are spending part of their wedding trip visiting Mrs. Forbes' children at a camp in New York state. Mrs. Forbes is the former Mrs. Katherine Greeley Brown.

Our flight down the mountainside after the show under a pallid moon dimly felt through the heavy fog would have been very pleasant if Danny Needham's blueshirts would go to bed and sleep like humans . . . as nature intended . . . we were too befogged ourselves to ask why we were handed the ticket but found it reposing in our hand the next morning.

* * *

MRS. NICODEMUS CRAW (the beautiful Mary Victoria Wesson that was) has arrived from Honolulu and is visiting her parents, the Frank Wessons at Cotuit.

* * *

Cards are out for the Gardner-Herrick wedding . . . very smart!

PREMIERE OF MRS. LARZ ANDERSON'S PLAY TO BE SOCIAL EVENT

MAGNOLIA DANCE PLANS KEEP THEM BUSY

MISS PATRICIA PHELAN

MISS VIRGINIA SHIELDS

MISS PATRICIA PHELAN AND MISS VIRGINIA FOSTER-SHIELDS are both members of the committee in charge of the next junior dance at the Magnolia Beach Club which will be held Friday evening. Miss Phelan is the sub-debutante daughter of Mr. and Mrs. James J. Phelan, of Boston and Manchester, and Miss Shields' parents are Mr. and Mrs. Walter Shields, Jr., of Normandy, in Magnolia. Miss Shields will entertain at dinner in her home preceding the dance on Friday evening. (Picture by Boston Evening American Staff Photographer.)

Many Parties for Play Are Planned

AWAITED WITH EAGERNESS is the premiere performance of Mrs. Larz Anderson's new play, "Freedom," scheduled to be presented at the Fo'casle in Marblehead on August 6, with performances also on the 7th. Not only in society but in educational, cultural, dramatic and historical groups there is keenest interest.

The faculty and officers, as well as the alumni association of the Curry School of Expression, with new alumni president, Janet Sprague Treat, plays the lead, are among the groups working with high ardor to make the play a standing room only affair.

Mrs. Theresa Duff Adams, last year's president, is busy organizing groups from the Curry ranks to attend the play. The Curry School is the oldest school of expression in America and both Dr. and Mrs. S. S. Curry, its founders, are warm admirers of Mrs. Anderson and her literary and dramatic work.

Among the prominent people intensely interested in the new play are Dr. Cornelius A. Parker, Dr. Kirtley Mather, Prof. Hubert Greaves, Miss Edith Moses, and George Currie. Mrs. H. Addington Bruce, one of the patronesses, and a socially influential person, is interested in the venture not only from a social standpoint but also from the dramatic point of view as she is an alumna of the Curry School herself.

Brookline P. O. Site Is Picked

Postmaster W. E. Hurley has announced that Brookline's new postoffice will be located at 1281 Beacon street, Coolidge Corner, between Charles street and the Boulevard Trust Co. building.

This site has been purchased from George W. Wightman, by the United States Treasury department, at a price believed to be $35,000.

Anne Sortwell Is Gymkhana Chairman

MISS ANNE SORTWELL, of Beverly Farms, is shouldering much of the responsibility for the children's Gymkhana to be held on Wednesday, August 15, at the Legion Field in Hamilton for the benefit of the Wenham Community House.

She is being assisted in the preparations for the meet by Miss Marian McKean, debutante daughter of Mr. and Mrs. Henry Pratt McKean, Mrs. Oliver Wolcott, as advisor, and the Misses Lily and Camilla Warren.

The events will include potato racing, musical chairs, obstacle races, hare back jumping (three feet jumps) and all classes will be divided, 12 years and under and 17 years and under.

Chatty Notes of Society

MRS. JAMES ROOSEVELT of Boston and Marion was among the smart audience which attended the performance of "Biography" at the Beach Theater over the weekend. Her party included her sister Miss Mary Cushing, daughter of Dr. and Mrs. Harvey Cushing of New Haven, and Mr. Gerald Warburg of New York. Following the performance, they were joined at their table at the Old Silver Beach Club by Miss Margaret Gillmore, Miss Ruth Weston and other members of the Beach Theatre company. Mrs. Roosevelt has made arrangements to attend the Beach Theatre on Friday evening of this week to see "No More Ladies".

MR. AND MRS. GEORGE LEWIS BATCHELDER, JR., of "Moraine Farm" North Beverly, sailed last weekend for Europe where they are planning to spend a month touring the continent.

Tuberculosis Group Will Hold Tea and Dance on Friday

By WILLIAM J. BROOKS

Various entertainments, booths and refreshments will be included at a fete tea and evening dance at the Prendergast Preventorium of the Boston Tuberculosis Association, Harvard street, Matapan, Friday, from 2 until 10 p. m.

Those taking part in the bazaar are Mrs. Helen Deane, Miss Ida M. Vail, Miss May Moy, Mrs. L. S. Kenfield, Mrs. T. G. Worcester, Mrs. Earle Smith, Miss Milly Nathan, Miss Helen Ruggles, Mrs. M. H. Berry, Miss Nancy White, Miss Gladys Dorrie, Miss Esther Frutkoff, Mrs. Dorothy Edwards, Miss Jennie Weymouth, Mrs. Gerade Bishoni, Mrs. William Green, Mrs. Conrad Juergans, Miss Sylvia Kenfield, Mrs. E. P. Ruggles and Mrs. Eugene R. Kelley.

* * *

A benefit bridge and whist party will be conducted tonight by the Chiltonville Community Club of Plymouth in the hall. Mrs. Russell P. Dearborn is chairman.

* * *

Under the auspices of the past grand regents of James Lee Court, Catholic Daughters of America, a penny sale will be held tomorrow evening in the clubhouse of the Revere Council, Knights of Columbus. Miss Marianne J. Collins is chairman.

Aiding are Gertrude Cronin, Frances Phair, Mrs. James H. Ryan, Mrs. John Sweeney and Miss Mary McMurrer.

* * *

The Roxbury Progressive Club will hold its annual outing for the benefit of Roxbury children on August 8 at Norumbega Park, Auburndale, with John M. Shaughnessy in charge.

William H. Stewart, Dennis Sullivan, Mrs. Margaret Driscoll and Mrs. Hanna Green are also on the committee.

* * *

The Waltham Kiwanis Club has announced that it will enter a float in the street parade which will usher in the Waltham Half Century of Progress to be held in that city the first four days in October.

* * *

A polo match will be the feature attraction at the field day of the Scituate Post, American Legion, at Civic Center Playground on August 10. The team opposing will be the Brockton Legion post.

* * *

The St. Brendon Society will hold its annual moonlight sail aboard the Steel Pier, sailing from Commercial Wharf Thursday, August 2 at 8:30 p. m. Daniel Brosnan is chairman of the committee.

* * *

Various games and amusements will feature the yearly outing of the Boston Gaelic School Society Sunday at Merrimack Park. Buses will leave Hibernian Hall, Roxbury, at 9:30 a. m.

* * *

The Ladies of St. Finbarr (Cork Ladies Association) will meet in Sarsfield Hall, Roxbury, Tuesday, August 14, at 8:30 p. m.

* * *

The annual summer outing of Victory Council A. R. L. E. of Charlestown, will be conducted Sunday at Riverside Grove, Billerica. James Michael Curley, ex-mayor, will deliver an address.

John Conroy, president of the council, is in charge.

* * *

Pythian activities for today and tonight include the outing of the Iolanthe Temple, Pythian Sisters, of Whitman at Lake Monponsett, a meeting of the directors of the Pythian Home at the Pythian Home, Haverhill, and a pitch tournament between Star of King Lodge of Essex, and Cape Ann Lodge, of Lanesville.

* * *

Starting Thursday evening, the auxiliary of the James C. Shea Post, American Legion, will hold a series of whist parties in James C. Shea Hall, Roslindale, every Tuesday throughout the summer.

Mrs. Francis Manning is in charge.

Miss Kathleen Prindiville Joins Engaged Group

Ladies Catholic Club Association Hold Bridge

THE ENGAGEMENT OF MISS KATHLEEN PRINDIVILLE, daughter of Mr. and Mrs. John J. Prindiville of Framingham Center to Mr. John Corbett Donohue of Lowell was announced at a dinner for members of the immediate families.

Miss Prindiville attended Dana Hall in Wellesley, Trinity College, in Washington, D. C., and the Garland school in Boston. Her fiance is a graduate of Holy Cross College and the Harvard Law school, class of 1926.

* * *

Bridge Party

AN IMPORTANT PARTY, among the few remaining activities of the month, was the midsummer bridge and whist, sponsored by the Ladies Catholic Club Association of Boston, which was held this afternoon at Pemberton Inn, Hull, at 2:30 p. m. This was somewhat in the nature of a reunion for past and present members and the proceeds are to benefit the settlement house at East Brookline street, in the South End.

Mrs. Mary Harris, president, under whose regime so much has been accomplished, was general chairman and was assisted by Mrs. Mary Crosby, and Mesdames Thomas Lanigan, Margaret Laity, John Kenney, James Killian, Katherine Kenney, and Hedwidge Barry in welcoming the guests.

Mrs. Elizabeth Sullivan was in charge of the playing of whist with a sub-committee consisting of Miss S. C. Johnson, Mrs. Agnes Fay, Lena Galvin, J. Edward Downes, Felix Carroll, Miss May and Miss Katherine Ostein.

As chairman of bridge, Mrs. Richard Brooks directed and was assisted by Mesdames Albert J. Creighton, Charles Reardon, Nathaniel Taylor, Mary Shaughnessey, Agnes Young, John J. McNally and Mary Cunningham.

Markers were Mrs. Mary Hale, Alice Molloy, Gloria Graham and Emma Galvin. Mrs. D. E. Moriarty of Malden heads the reception committee, assisted by Dr. Julia Molloy, Mrs. May Molloy, Mrs. Catherine Mulhall, Mrs. Thomas Murphy, Mrs. John W. McCormack, Mrs. Mary Quillette and the Misses M. F. McGovern and Katherine Doherty.

* * *

Supper Dance

THE SECOND IN THE series of supper dances at the Scituate Country Club, sponsored by the young smart set, will be held on Aug. 20, with a general committee including Mrs. Carl Bacon, Marie Mullen, Margaret Kelleher and Frances Brett.

A tournament for women was held this afternoon, which is the regular Tuesday afternoon program and usually develops into a very spirited contest. Tomorrow will be the matched doubles.

* * *

SAILING ON THE Queen of Bermuda on Wednesday for Bermuda are Mr. J. J. Lyons, Dr. J. H. Moore, Miss Ruth Williams and Miss Ellen Marsten of Boston . . . Mrs. Joseph A. Barry, Jr., and her son, Joseph Barry, 3d, are registered at Soonipi Park Lodge at Lake Sunapee, N. H.

MRS. JOHN T. MURRAY, the former Alice L. Whitford of Brockton, who was married in St. Edward's Church on Saturday to Professor John J. Murray of the Institute of Technology, sailed on the Britannic for a honeymoon in Europe. (Photo by Bachrach.)

Supper Dance Planned at Scituate Country Club Next Month

was assisted by Mesdames Albert J. Creighton, Charles Reardon, Nathaniel Taylor, Mary Shaughnessey, Agnes Young, John J. McNally and Mary Cunningham.

Markers were Mrs. Mary Hale, Alice Molloy, Gloria Graham and Emma Galvin. Mrs. D. E. Moriarty of Malden heads the reception committee, assisted by Dr. Julia Molloy, Mrs. May Molloy, Mrs. Catherine Mulhall, Mrs. Thomas Murphy, Mrs. John W. McCormack, Mrs. Mary Quillette and the Misses M. F. McGovern and Katherine Doherty.

* * *

Dinner Parties Precede Ball

The second formal ball of the season at the New Ocean House in Swampscott was marked by much entertaining at dinner parties on Saturday evening. One of the jolliest parties was given in honor of Mrs. Frank L. Stackpole and Mrs. Johnson L. Walker of Boston and Mrs. John Bowden of Marblehead by Mrs. Lincoln Grant of Greenwich, Ct.

Mr. and Mrs. Frank J. Brothers were hosts to Mr. and Mrs. Thomas A. Buckner, Jr., Miss Hope Kingsley and Mr. and Mrs. Charles S. Lee. The annual costume ball for guests at the hotel and the summer colony along the North Shore will be held on the evening of August 18.

Recent arrivals at the New Ocean House include Mrs. Zehas Sears, Mrs. William Wright and Mr. George H. Wightman, all of Boston.

* * *

Society Notes

MRS. W. MURRAY CRANE of New York and Woods Hole entertained at supper Sunday evening for Miss Ruth Weston and Miss Mary Sargent, stars of "No More Ladies", this week's attraction at the Beach Theatre at West Falmouth, and Selena Royle and Earle Larrimore, who will head the cast of "The Second Man". Among Mrs. Crane's guests were Mrs. Annie Nathan Meyer and Mrs. Thomas Ratcliffe of Woods Hole, Mr. Robert Giddings of Boston, Miss Louise Crane and members of the Beach Theater group.

Colonel to Be Retired

Fort Benning, Ga., July 31—Colonel Charles P. Moras of the Army Medical Corps, a native of Vermont who has been on duty here since 1931, has been ordered to his home to await retirement after 32 years' service.

Mary Pickford for Clean Films

By International News Service

New York, July 31—The campaign to rid the movies of salaciousness is a good thing in the opinion of Mary Pickford, who was back in New York today after a brief visit to Chicago. She said:

"Some of the movies, as they have been going the last year or two, certainly needed cleansing, but there is much to be said for the producers, because they are there to give the public what it wants.

"However, some of the films carried it a bit too far."

After two hours of stocktaking . . .

On Wednesday August 1

Stearns will open its doors at 11 o'clock

for an

After-Inventory Clearaway Clearance

Spring and summer merchandise of Stearns' usual dependability will be reduced on Wednesday to new low price levels. Check August first for outstanding values in a store that has never lowered quality.

R. H. Stearns Company

Esplanade Program Tonight

Arthur Fiedler and his orchestra will play the following program on the Esplanade tonight:

French Military March from Algerian Suite ..... Saint-Saens
First Movement of Symphony No. 3 "Eroica" .... Beethoven
Allegro con brio
Viennese Song, "The Old Refrain" ..... Kreisler
Fourteenth Hungarian Rhapsody ..... Liszt
Interval
Fantasia from the Opera, "Carmen" ..... Bizet
Moto Perpetuum ..... J. Strauss
"Waves of the Danube" Waltzes ..... Ivanovici
Wedding March from "Midsummer Night's Dream" Mendelssohn

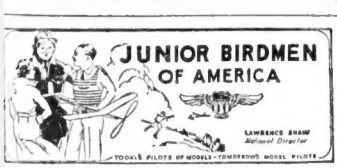

By L. F. ROSS
Boston Wing Commander

Greetings! From Fledgelings to Eagles is the aim of more than 100 members who have already filed their applications for the Eagle test at Junior Birdmen headquarters. A full explanation of the examination is scheduled to be printed in tomorrow's column. Those who pass the test will receive the Eagle bars to attach to their regular wings.

If you have not filed your application and wish to take this examination, why don't you give it a try on a blue and white Eagle hat to attend the Tremont theater on Saturday or Sunday?

That's what two lucky runners-up will receive each week of the Funnybone Contest from now on. A dollar bill each is still given to the two winners, but the senders of the ten next best jokes will be rewarded by a friend to see three big features at the Tremont, including the serial "Young Eagles," a breathless story of adventures with an airplane that crashes amidst ferocious jungle beasts and bloody Japanese Indians.

Tomorrow we will print the names of the dozen winners of this week's contest. Will your name be there?

The Junior Birdman whose picture appears today is James Murphy, 13, of 37 Edgewood street, Roxbury.

Happy Landings!

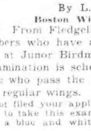

Hoover Named to Academy

San Francisco, July 31—Dr. F. M. MacFarland, president and acting director of the California Academy of Sciences, announced here Herbert Hoover has become first vice president of the academy.

Vital Statistics
MARRIAGE INTENTIONS

Daniel W. Coffin, Gertrude L. Mahoney, George Ismail, Rachel G. Whadoon, Thaddeus Howell, Alice M. Pearo, William Jacquandonna, Philomena Sautino, Frank H. Russell, Jr., Margaret A. Allen, William J. Johnson, Alice E. Baramdi, William J. Hrider, Catharine Falvey, Nicholas Demetrio, Catherine Grandy, Antonio Mascolo, Elena Sarno, Joseph Mascolo, Mary Cuccinello, William F. Kelley, Marie B. Lavin, Harry T. Page, Mary MacInnis, John C. Markowski, Eugenia Zukowskas, Rodario Dellobra, Marie Solarni, Gino Crosetti, Irene Gavinelli, Israel Gutowitski, Ruth Bandeian, John A. Jones, Ione M. Henry, Allan MacIntyre, Anne E. Vickers, Everett A. Main, Elizabeth M. Anderson.

Michele Lembo, Mary Ricardo, Aharon Annabian, Nevart Jeiolian, Martin P. Hines, Kathryn A. Mullen, Thomas V. Murphy, Marie L. Cote, Martin Degnan, Nichol W. Cavanaugh, Joseph J. Croce, Jennie Foglia, George P. Mariana, Jennie Bibo, Arthur Wendell, Dora Cote Burke, Clarence E. Tingley, Mary Cote Burke, Maurice Lesnick, Dina Bailen, Albert E. Rasmussen, Margaret E. Killeen.

Charles F. Zelesky, Lorraine Y. Labrie.

DEATHS

Giuseppe Ricci, a Charles st., Dorchester.
Arthur H. Bassett, 19 Worcester st.
Alice M. Snow, 103 Wash. pl., N'ville.
Ruth B. Snow, 6 Dalmore st., Roxbury.
Margaret E. Shilluly, 9 Ellis st., Rox.
Dorothy Hollis, 37 Davenport st., Clift.
Clarence K. Chandler, to Auckland st., D.
Rosalie Bartelli, 41 Bowdoin st., Rox.
Michael Freeman, 48 Worcester st., Rox.
Arthur Bartelli, 41 E. Canton st., Rox.
Tony Timis, Cenzy st., K. Carver.
Henry Hollis, 37 Davenport st., Rox.
George Danner, 48 Augustus ave., H.
Edward J. Meagher, 177 Chandler st., Rox.
Pauline B. Anastasia, 22 Rose st., Rox.
Joseph Cardillo, 16 Florence st., Rox.
John C. Hamilton, Conn. ave., Wash., D. C.
Barbara Bertolo, 8 Rose st., Boston.
Joseph Costanzo, 58 Prince st., Boston.
Salvatore LaRocca, 193 Endicott st., Bos.
Joseph Mitchell, 32 Richardson, 464 Hunt. ave.
Joseph Mitchell, 32 Farmer st., Lexington.
Mary E. Spaulding, 25 Chapple st., Cn.
Nicholas Pacini, 443 Fourth st., E. B.
William Donovan, 138 Poplar st., Rox.
Katie Hubbard, 155 Harrison ave., Rox.
Arthur Fichett, 25 W. Dedham st., Bos.
Katherine Murdough, 61 Gneniah ave., So. Peabody.
Jacob Silvin, 12 Hancock st., Boston.
Alexander Tkaczuk, 154 Chambers st., B.
Bridget Moran, 210 Hamilton st., Dor.
John F. Cotter, 1073 Boylston st., Bos.
Wilmar Dodge, 78 Larchmont st., Dor.
James Canty, 649 E. Fourth st., S. Bos.
John Irving, 42 W. Rutleigh st., Boston.
Maria Schramm, 21 Kittredge st., Rosl.
Elias L. Barrett, 460 C'wealth ave., B.
Joseph Durfy, 66 Austin st., Cambridge.
Mary E. Mulcahy, 2003 C'wealth ave.
George H. Heers, 47 Julian st., Rox.
Niels Mortensen, 248 Commercial st., Hartford.
Maurice Fitzgerald, 20 Hancock st., So. Braintree.
Matilda B. Piper, 110 Gardner st., W. E.
Will'm F. O'Donnell, 26 Tip Top st., Rl.
Nicholas Cianci, 91 Everett st., Allingtwn.
Mary B. Head, 43 Wallingford rd., Brl.
Margaret Gallivan, 4203 Main st., W. H.
Mary E. Walsh, 580 Lawrence st., W. H.
Mary J. Connors, 97 Buttonwood st., Dor.
Andrew Moore, 38 Village st., Boston.
Alice B. Shorey, 1196 C'wealth ave., Brl.
Edward V. Morey, Onanocok, Va.
Margaret Falvey, 156 Main st., Woburn.
Emma Norwood, 28 Gaylord st., Dor.
Grace M. Wilmot, 108 Oliver ave., Rox.
Carl O. Carlson, 26 Cortes st., Boston.
John Colombo, 270 Hanover st., Bos.
Mary Whiteley, 3 Putnam pl., Roxbury.
Mary Greene, 8 Trenton st., East B.
John D. Chappell, 14 Dillon st., Rox.

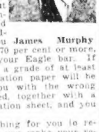

New Funnybone Contest Awards

How would you like to receive a free ticket good for two persons to attend the Tremont theater on Saturday or Sunday?

That's what two lucky runners-up will receive each week of the Funnybone Contest from now on. A dollar bill each is still given to the two winners, but the senders of the ten next best jokes will be rewarded by a friend to see three big features at the Tremont, including the serial "Young Eagles," a breathless story of adventures with an airplane that crashes amidst ferocious jungle beasts and bloody Japanese Indians.

Tomorrow we will print the names of the dozen winners of this week's contest. Will your name be there?

The Junior Birdman whose picture appears today is James Murphy, 13, of 37 Edgewood street, Roxbury.

Happy Landings!

Hoover Named to Academy

San Francisco, July 31—Dr. F. M. MacFarland, president and acting director of the California Academy of Sciences, announced here Herbert Hoover has become first vice president of the academy.

Vital Statistics
MARRIAGE INTENTIONS

Daniel W. Coffin, Gertrude L. Mahoney, George Ismail, Rachel G. Whadoon, Thaddeus Howell, Alice M. Pearo, William Jacquandonna, Philomena Sautino, Frank H. Russell, Jr., Margaret A. Allen, William J. Johnson, Alice E. Baramdi, William J. Hrider, Catharine Falvey, Nicholas Demetrio, Catherine Grandy, Antonio Mascolo, Elena Sarno, Joseph Mascolo, Mary Cuccinello, William F. Kelley, Marie B. Lavin, Harry T. Page, Mary MacInnis, John C. Markowski, Eugenia Zukowskas, Rodario Dellobra, Marie Solarni, Gino Crosetti, Irene Gavinelli, Israel Gutowitski, Ruth Bandeian, John A. Jones, Ione M. Henry, Allan MacIntyre, Anne E. Vickers, Everett A. Main, Elizabeth M. Anderson.

Michele Lembo, Mary Ricardo, Aharon Annabian, Nevart Jeiolian, Martin P. Hines, Kathryn A. Mullen, Thomas V. Murphy, Marie L. Cote, Martin Degnan, Nichol W. Cavanaugh, Joseph J. Croce, Jennie Foglia, George P. Mariana, Jennie Bibo, Arthur Wendell, Dora Cote Burke, Clarence E. Tingley, Mary Cote Burke, Maurice Lesnick, Dina Bailen, Albert E. Rasmussen, Margaret E. Killeen.

Charles F. Zelesky, Lorraine Y. Labrie.

DEATHS

Giuseppe Ricci, a Charles st., Dorchester.
Arthur H. Bassett, 19 Worcester st.
Alice M. Snow, 103 Wash. pl., N'ville.
Ruth B. Snow, 6 Dalmore st., Roxbury.
Margaret E. Shilluly, 9 Ellis st., Rox.
Dorothy Hollis, 37 Davenport st., Clift.
Clarence K. Chandler, to Auckland st., D.
Rosalie Bartelli, 41 Bowdoin st., Rox.
Michael Freeman, 48 Worcester st., Rox.
Arthur Bartelli, 41 E. Canton st., Rox.
Tony Timis, Cenzy st., K. Carver.
Henry Hollis, 37 Davenport st., Rox.
George Danner, 48 Augustus ave., H.
Edward J. Meagher, 177 Chandler st., Rox.
Pauline B. Anastasia, 22 Rose st., Rox.
Joseph Cardillo, 16 Florence st., Rox.
John C. Hamilton, Conn. ave., Wash., D. C.
Barbara Bertolo, 8 Rose st., Boston.
Joseph Costanzo, 58 Prince st., Boston.
Salvatore LaRocca, 193 Endicott st., Bos.
Joseph Mitchell, 32 Richardson, 464 Hunt. ave.
Joseph Mitchell, 32 Farmer st., Lexington.
Mary E. Spaulding, 25 Chapple st., Cn.
Nicholas Pacini, 443 Fourth st., E. B.
William Donovan, 138 Poplar st., Rox.
Katie Hubbard, 155 Harrison ave., Rox.
Arthur Fichett, 25 W. Dedham st., Bos.
Katherine Murdough, 61 Gneniah ave., So. Peabody.
Jacob Silvin, 12 Hancock st., Boston.
Alexander Tkaczuk, 154 Chambers st., B.
Bridget Moran, 210 Hamilton st., Dor.
John F. Cotter, 1073 Boylston st., Bos.
Wilmar Dodge, 78 Larchmont st., Dor.
James Canty, 649 E. Fourth st., S. Bos.
John Irving, 42 W. Rutleigh st., Boston.
Maria Schramm, 21 Kittredge st., Rosl.
Elias L. Barrett, 460 C'wealth ave., B.
Joseph Durfy, 66 Austin st., Cambridge.
Mary E. Mulcahy, 2003 C'wealth ave.
George H. Heers, 47 Julian st., Rox.
Niels Mortensen, 248 Commercial st., Hartford.
Maurice Fitzgerald, 20 Hancock st., So. Braintree.
Matilda B. Piper, 110 Gardner st., W. E.
Will'm F. O'Donnell, 26 Tip Top st., Rl.
Nicholas Cianci, 91 Everett st., Allingtwn.
Mary B. Head, 43 Wallingford rd., Brl.
Margaret Gallivan, 4203 Main st., W. H.
Mary E. Walsh, 580 Lawrence st., W. H.
Mary J. Connors, 97 Buttonwood st., Dor.
Andrew Moore, 38 Village st., Boston.
Alice B. Shorey, 1196 C'wealth ave., Brl.
Edward V. Morey, Onanocok, Va.
Margaret Falvey, 156 Main st., Woburn.
Emma Norwood, 28 Gaylord st., Dor.
Grace M. Wilmot, 108 Oliver ave., Rox.
Carl O. Carlson, 26 Cortes st., Boston.
John Colombo, 270 Hanover st., Bos.
Mary Whiteley, 3 Putnam pl., Roxbury.
Mary Greene, 8 Trenton st., East B.
John D. Chappell, 14 Dillon st., Rox.

Best Bets Tonight

5:45 P. M.—WEEI—Selected Nursery Rhymes for little folks.

6:30 P. M.—WAAB—Weekly radio meeting with Boston police in "Secret Agent X-9" followers and featuring word from "The Chief" from Washington, D. C. Boston Evening American auspices.

7:15 P. M.—WBZ—Frank Buck brings his jungle tales to the air waves.

8:00 P. M.—WBZ—"Crime Clues" Stirring mystery thriller.

8:30 P. M.—WEEI—Dance music by Wayne King's Orchestra of Chicago.

9:00 P. M.—WBZ—Regular "Memories" reflection program with Edgar A. Guest.

10:00 P. M. — WEEI — Weekly Classic Concert Hour, featuring Gladys Swarthout soloing.

There is a message for you in the Classified Columns of the Boston American. To buy, sell, rent or exchange, telephone Liberty 4000.

X-9 FAVORITE IN AIR ENCORE TONIGHT

By N. F. T.

Tonight's regular "Secret Agent X-9" program on WAAB at 6:30 brings one of the early "Secret Agent" broadcast favorites to the microphone in the person of Johnny Sullivan, young accordion maestro from Hyde Park.

Lately there has been a deluge of requests from listeners, calling for return engagements of many of the juvenile artists who have already been featured. Johnny Sullivan was among the first gifter "X-9ers" to bring his talents to local radio listeners and the Chief welcomes him as a featured personality again.

Countless music lovers consider "Madame Butterfly" the outstanding operetta of them all. Accordingly tonight, all of course, be abundant coast to coast interest in the radio presentation of the piece by a broadcast featuring Gladys Swarthout, Marie Chamlee and John Barclay assume the leading roles. Curtain time's arising.

* * *

GIVOT GOES HIGH HAT

George Givot, the fun loving "Greek gabber" of the "mike" fame, enters upon a society gate crashing expedition tonight (WNAC) come 9 o'clock. George has in mind to demonstrate how easy it is to gain admittance to big social functions and rub elbows with bluebloods. All of which is the half hour promised until 9:30 p. m.

* * *

Broadcasting received something of a setback this week with word abroad that Bing Crosby has in mind to retire. Substantial rumors in the air have it that the deep-voiced loudspeaker favorite plans to bring his brother, Bob Crosby, along as his singer screen and microphone successor.

* * *

There will be some modern "Prince Charmings" in the form of staff announcers (WNAC-WAAB) and Boston Herald-Traveler Yankee Network headquarters. Said loudspeaker lotharios plan to be hunting to see if any of the U. S. "Cinderellas" named in the "Hollywood Hotel" audition finals scheduled that day, might by chance leave a slipper behind. Alice Joyce, Dorothy Mackaill, Constance Bennett, Loretta Young, Ruth Chatterton, Mary Astor, Jean Harlow, Claudette Colbert and Ann Harding are the

Given in Marriage

By Adele Garrison

With utter disregard for the wishes of the lovers, Phil Veritzen cor tinues to outline his plans for their honeymoon.

CHAPTER 102

FOR A TENSE second that seemed an hour I waited for Philip Veritzen's reply to Mary's query.

Not for the tiniest fraction of that second did I give credence to his apparently confused and sudden termination of the rallery about "joy riding," in which he had been indulging after his announcement that one of his wedding gifts to Mary was the last word in luxurious and costly small cars. Philip Veritzen always knows beforehand every word that he is going to say, even down to the syllables and inflections, and I knew that he meant both Mary and Noel to get the inference that she and not Noel would probably be the "joyrider" with someone else.

I was proud of the manner in which Mary had made her retort to that broken-off inference. Her defiant snub and words held just enough of mirthful diabierie to enable her future father-in-law to accept them as a jest. But he knew as well as I that she had caught his challenge, and was answering it.

"Now, now, pretty pussy, don't get your claws out for me," he admonished her. "I didn't say a thing, and you can't indict a man for his thoughts. Anyway, I deny that even my thoughts were so disloyal to you as you have intimated. I am tempted to tell you that if the fur coat fits you would better wear it, but I don't want to carry even an innocuous jest too far, so let us forget about it.

MORE GIFTS

"But speaking of fur coats reminds me. A man from Blank's— he named the most expensive furrier in New York— "will he or is he in the morning with a number of models for motoring. I know that Noel has one, for I made him a gift of one last Christmas; but I want you to have the very finest there is, and the man will have plenty of styles from which to choose. You mustn't get tired on this wedding trip, you know."

I wondered if Mary and Noel had the feeling that I had—that a giant hand had caught them up and was manipulating them with no thought of their own wishes.

He did not even know that they had planned a wedding trip —this smiling sybarite who for so many years had only needed to think of some fancied desire and see it gratified almost upon the instant—yet he was literally hurling gifts at them as if he had full knowledge of their plans, or as if—I had a sudden intuitive flash — he were making their plans for them.

"I have arranged things so that you can leave on your wedding holiday," he said and I saw both Noel and Mary start in astonishment.

"But—how can you, Dad?" Noel stammered. "The rehearsals, my lectures that you arranged—" His voice trailed off helplessly before his father's expansive smile.

TO "SUB" FOR NOEL

"I do not think I am boasting, my son, when I say that there are few ordinary tasks impossible for Philip Veritzen to accomplish.

"The rehearsals are my own affair," he said. "It has taken some thought, but by putting on extra steam after you get back, we shall be able to make up for lost time. As for your lecture engagements, there are only three in the next two weeks, and I have offered my own services in your stead. The people I approached were disappointed, of course, but they seemed to be willing to accept me."

The expression on his face was so near a smirk that I would have liked to throw something at it and each his complacence disappear. Of course, any lecture organization would be delighted to substitute the greatest dramatic producer of his time for "Denis Raimroff," the name under which Noel had won some fame as a musical composer. But it was unkind, though probably not an insult, to emphasize that preference.

I shot a furtive glance at Mary and Noel. The boy, whose modesty is only equalled by his admiration for the brilliance of his father, did not appear to have noticed the slur.

"Of course, sir," he said earnestly. "And it's wonderful of you to have taken so much trouble for us."

HIS PLAN FOR THEIR HONEYMOON!

Providentially, Mr. Veritzen did not glance at Mary or me, and I was enabled to give her a warning pinch. But it was only by an effort that Mar controlled her flashing eyes and mutinous lips, patently ready to spring to Noel's defense.

"It isn't every day, you know," Philip Veritzen went on and I guessed that he nearly had enjoyed himself more, "that my only son gets himself married. I have spent much of my time since you told me in arranging things for you, but when no letter came—Mrs. Graham has told you that it was lost—I began to think I had wasted my time. But now everything is all right again, and I am sure you will like the plans I have made for your trip."

(Continued Tomorrow)

(Copyright, 1934, W. P. S., Inc.)

Dissolve Fat Cells

It's time for action when you wake up of a morning and discover two chins in the place of one. However, beauty experts find it an easy task these days to roll extra chins away. They anoint the skin surface with a heavy massage cream, pick up the flesh in tiny folds, and roll firmly between the thumb and finger. Fat cells are dissolved this way.

TWIN GADGETS USED BRISKLY GIVE SKIN PEARLY GLOW, YOUNG TEXTURE

Tweed-Pattern Crepe for School or Travel

TRIG as only the shirtmaker cut can be, and intriguing because its acetate softness and sleekness carries off a rough, tweedy plaid pattern, this is a frock that will earn both fashion and budget honors. Its plaid has the deeper, more brilliant autumn cast —a vivid Carioca red, bottle green, or a Delft blue, like a bit of October's bright shade— and just half a glance will show that the frock has amazing soil-concealing capability And that, if you have either a train trip or schoolroom hum in mind, is reason enough to immediately appropriate the frock for your wardrobe.

You'll also like it for its patch pockets, chromium buttons, longer sleeves, and inverted action pleats in the blouse back and the skirt.

Miss Margaret H. Swift of Concord, a charming and active post-debutante, models.

The frock is from a Boston shop; for further information, phone Aunice Brink, LIBerty 4000, or write her at the Boston Evening American, including a stamped self-addressed envelope.

Uninvited Guest Plans Visit to Relatives

By MRS. BEECKMAN

Dear Mrs. Beeckman—

I am planning a trip to New York, and as I have some relatives living there, I am planning to spend my vacation with them for . . . two weeks. The problem which confronts me is that my relatives have never seen me, nor have I ever seen them. So I would like to know whether it is proper for me to write and state that I am coming to New York and plan to spend my vacation with them at their home?

One of my relatives in New York has a sister living here in this city, and I am well acquainted with her. Do you think that I should write directly to one of my relatives in New York, or that I should ask my cousin here to write to her sister in New York and state that I would like to pay her a visit?

If I make the trip, I would like to know which would be more proper . . . a gift or to offer to pay for my board?

S.

Do you really think that you have the right to make such a request from relatives whom you have never seen? It seems to me to take far too much for granted. You do not know how they live, what conveniences and space they have for guests, what their plans are, what their financial status is and what their budget for entertaining is, or whether they are the least bit interested in having guests.

If you are especially eager to visit New York, you should plan to go on your own, stop at some hotel, and plan your own entertainment. It would be most pleasant if you and some girl friend with whom you would enjoy traveling, would plan to make this trip together.

Then you might look up your relatives, and, if they wish, they will invite you to come to stay with them. But you certainly might put them in a very embarrassing position by making the suggestion of visiting them when you do not know them. And even to make the suggestion to the sister living in your city might prove very embarrassing to her.

Dear Mrs. Beeckman:

I am going to have a small dinner party in the near future and I would appreciate your advice.

1. The menu will consist of a cream soup or fruit cocktail, fried chicken, gravy, potatoes, [illegible] and [illegible] dessert and coffee. Should I have the soup on the table when I announce party is ready? Is it correct to have the olives, celery and relishes on during this course?

2. If you can possibly avoid it, even with increased inconvenience to yourself, don't have the soup on the table when your guests sit down, unless it is a cold soup. One of the important virtues of soup is its being very hot, and the time it takes to seat your guests will certainly cool it too much. If you decide to serve the fruit cocktail this may be on the table when your guests sit down. The olives, celery and relishes may be on the table during this course.

Slenderizing Waistline Frock

By MARIAN MARTIN

PATTERN 9966

If you are not slender and wish to look as though you were, there is just one thing which will do it— slimness! Or to be more exact, cleverly designed clothes which deceive the eye—it takes an expert to create them. You will feel when you have a sylph-like figure when you wear this frock, because of its waistline lines, the little capes which can be removed—see the small sketch—and the flattering unbelted waistline. Make it up in sheer cotton or a dainty silk, in print or plain color.

Pattern 9966 may be ordered only in sizes 14, 16, 18, 20, 32, 34, 36, 38, 40, 42, 44, 46 and 48. Size 36 requires 4 yards 39 inch fabric.

Send fifteen cents in coin or stamps (coins preferred) for each Marian Martin pattern. Be sure to write plainly your name, address, the style number and size of each pattern.

Send your order to Boston American Pattern Department, 223 W. 18th street, New York, N. Y.

Needlepoint as Good Pickup Work

The vogue for hand-worked things is going beyond the knitted and crocheted garment stage. The home is getting its share of lovely hand-made things. Needlepoint is an interesting and fruitful form of pick-up work. You may make your own design or canvas, or buy lovely imported canvases with the central design finished, the background to be filled in. Small pieces for cushion tops are popular. For the more ambitious sewer, larger pieces for benches and chair seats are to be had. There is nothing finer as a gift for a young home-maker than a exquisitely-done piece of needlepoint, to be treasured as an everuseful chair seat or footstool cover.

Stimulating Cream, Ice Facial

By Juliet Shelby

EVEN IF YOU CAME after the sulphur-and-molasses-in-the-spring era, you must have heard a great deal about it and doubtless wondered whether the tradition was pure hokum or good old-fashioned common sense.

I must confess that I belong to the post-molasses age, so I am not scornful regarding grandmother's pride and joy, the reason being that I'm whole-heartedly Twentieth Century beauty sleuth and nothing more.

However, in the lives of the best of us comes a time, be it spring or the "dog days" in August, when something has to be done about our complexions, if we are wise we approach this trying time with open mind, realizing that science never fails where nature often does.

If you have reached the point where you feel that your skin has got to be aroused and flushed with new life, I know of just the right gadget for you. It's a delight to the skin and a temptation to the purse.

That something that makes complexions as freshly alluring and glamorous at 40 as at 17, is a perfect creation. Your skin can never, never, grow clearer, more transparent with the years, if your circulation is lazy, sluggish.

This gadget of which I am so justly proud, is no ordinary upstart. It's a magical little egg-shaped silver skin "icer." You put it in your ice-box and freeze it thoroughly. When you are ready for your "rejuvenation" you apply it and by some mysterious patented process, it "ices" and awakens your face. Age lines seem to melt and the soft curves of youth actually appear to come back.

It has a twin—a "greaser" that gets your skin into the proper lubricated state. All you have to do is to fill a little cup-like ball with your favorite nourishing cream and it will magically penetrate the oil deep into the starved cells. Follow this with the icing treatment and even your best friend will notice the improvement in your skin.

It's not nearly as intricate as it sounds and they are not expensive. You can buy each one separately if you wish, and I'll guarantee that singly or together, they will do thrilling things for you.

If you are interested to know where these marvels of efficiency can be bought, telephone Juliet Shelby, Liberty 4000, or send a stamped, self-addressed envelope to Miss Shelby, Evening American, for a personal reply.

Scalp Pomade Aids Growth

Question: My hair has been falling out for quite some time, and my scalp is continually itching. What is a pomade, and how should it be applied? I would appreciate any information.

M. F., Newton

Answer: A scalp pomade is like a rich vaseline without being quite so sticky. You rub a little of it into the scalp every day. It will relieve the itching. Try not to shampoo your hair more frequently than every ten days until your scalp condition improves. It also helps if you cover your hair with a bathing cap while taking a shower or swimming.

Abdominal Massage

Question: I am constantly constipated, and wonder if that condition has any bearing on the largeness of my abdomen. Can you give a few simple hints on reducing? H. L., Roxbury

Answer: Yes, if you are constantly constipated, your stomach is apt to be large. Deep abdominal massage, using a circular movement clockwise, will help you. You should drink freely of water and eat plenty of fresh fruit and green vegetables. Avoid white breads and cakes; eat wholewheat, bran or graham bread or muffins. Buttermilk is better for you than fresh milk. Check up on your posture. Stand erect against the wall. Draw in your stomach and try to touch the wall with the small of your back. Relax. Try it again. Do this for five or ten minutes each day.

Trapping Foe Into Unwise Doubles

By Josephine Culbertson

In previous hands I have shown how players very frequently get away with unmakable Slams by bidding a suit in which they have a doubtful holding and thus stopping the killing Opening lead in that suit.

In today's hand, the South player, on the way up to a Small Slam contract, bid a three-card suit headed by the Ace. The way the cards lay, seven-odd was absolutely sure against any Opening. However, South's bid paid heavy dividends in another way. I, as the West player am entirely wrong impression of South's holdings and trapped him into making a most unwise Double. South very promptly redoubled, and picked up an extra 910 points.

North, Dealer.

North and South vulnerable.

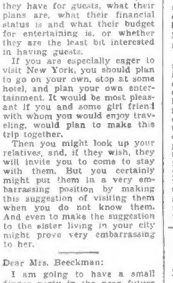

The bidding:

North	East	South	West
1 ♣	Pass	1 ♠ (1)	Pass
2 ♣ (2)	Pass	4 ♢ (3)	Pass
4 ♠ (4)	Pass	5 ♣ (5)	Pass
6 ♣ (6)	Pass	Pass	Double (7)
Pass	Pass	Redouble (8)	Pass
Pass	Pass		

(1) South does not jump the bid even though he holds three-plus honor-tricks, because he is blank in his partner's suit and cannot at this stage tell that the hands "fit."

(2) A slight underbid. The North hand has the distribution for a Double Raise, but the sparsity of honor strength causes North to choose the more conservative course.

(3) Despite the void in clubs, South, after partner's spade Raise, is interested in a Slam. Three hearts would be an inferential force showing a game. Four hearts, however, is the correct bid, showing the second biddable suit, and by jumping showing Slam possibilities. South decides, however, to be a little bit fancy and bid diamonds, the suit which he does not want led.

(4) North is again slightly conservative. After his partner's very strong bid of four diamonds, North should probably immediately raise the Slam try and bid five spades.

(5) South still likes his hand. The immediate spade Raise seemed to South to show a weak spot in his hand. He bids only five, however, to give North a chance to pass with a minimum hand.

(6) North, of course, cannot fail to respond to South's second Slam try.

(7) West has fallen for South's bid, hook, line and sinker. Deciding that South's four-diamond bid was made on a legitimate diamond suit, West feels that the diamond strength in back of the bid, together with the Kink of spades, will enable him to defeat the contract. I do not think I need go very deeply into the foolishness of West's Double. Even assuming the diamond bid was not psychic, West had no reason to believe he could defeat the contract when South's trick at best, and the percentages were definitely against the Double, particularly since the West player knew that North and South were both expert players who were never very far off when they reached a Slam.

(8) South has a strong suspicion that West's Double was partly predicated on the King of spades and the expectation that this honor would be behind the Ace. South, of course, now knows that his partner's spade strength is favorably located, and accordingly that there should be very little difficulty in fulfilling the Slam contract.

Actually, the North and South hands fit perfectly, and since both the spade and heart finesses worked, seven-odd was made—720 below the line and 400 above the line for the overtrick, plus the rubber and 500 bonus—a most pleasant interlude for North and South.

Pandora Tells You

DEAR PANDORA:

I play the bass viol, which, anyone with any musical sense knows, is one of the most important instruments in an orchestra. But my wife, who thinks she knows everything, doesn't know it. She laughs at me and my friend who plays the piano and she makes noises I think are annoying to me and absolutely insulting to my friend. She calls him, "Umpa-Umpa" and although he doesn't complain of it I assure you it hurts him deeply.

At me, she makes a funny noise that I can't spell but it's "twirp-twirp," or something like that. We have a nice four-room apa tment, and I can tell you this night work means a great deal to us. Some weeks I make as high as $35 extra. My friend does, too. They have a nice place. It's more of a bungalow. I try to ignore the whole thing because, for myself, I do not mind, but my friend recently broke up his car in an accident and, inasmuch as he has to carry the giant horn on trolley-cars and has had many quarrels, my wife's conduct is too irksome. I can't take him in my car because there isn't room for the two instruments. What is a wife of mine?

OTTO M.

DEAR OTTO M.:

Be glad that you have a chance to play, and that you and your friend go at it in a big way. Ignore scoffers always. Let them toot. With music in your soul, you are fortified against the whines of the thoughtless. Get it?

PANDORA.

"SUNSPOT" TO PREVENT SUNSTROKE

IT'S A DIZZY AFFAIR, this sunspot, to be crocheted in jig-time, and tilted as roguishly as possible on your curls. It may save you from sunstroke, and it won't fail to dazzle all susceptible swains in your immediate vicinity. Little area though it covers, it really can do an effective job of keeping wisps of hair out of the eyes, with the ribbon that anchors it acting nicely as a bandeau. If you would like directions for crocheting the sunspot, write to Annice Brink, Boston Evening American, inclosing a stamped, self-addressed envelope. P. S. The demand for Seafoam Jabot directions turned into a tidal wave, and all available sets are gone. If yours has not arrived, please be patient, reinforcements are on the way!

Date Nut Sticks

2 eggs
1 cup sugar
1 cup flour
1 cup dates, cut in pieces
1 cup walnuts, cut in pieces
½teaspoon salt

Beat the eggs until light. Add the sugar and beat well. Add flour, dates and walnuts and salt. Bake at 350, in two square pans, 6x6, which have been buttered and lined with paraffin paper. While cake is still warm, cut into strips. Sprinkle top with powdered sugar. Makes 16.

Staking Plants

If the precious, heavy-headed blossoms of certain garden plants are not supported with stakes, your work in raising them may go for nothing. Cautious gardeners always stake tall-growing perennials such as delphiniums and asters, as well as dahlias and gladiolas. Even cosmos or extremely tall marigolds, tall scabiosa and calliopsis stand more firmly erect and have longer lower stems when they are supported. Bamboo stakes may be split to make slight, inconspicuous supports.

IT'S A BOY!

"8½ pounds, and Mary's getting along nicely—this morning, about five o'clock—yes, sir, the cigars are on me, and if you were here, you could help yourself — Well, thought you'd like to know."

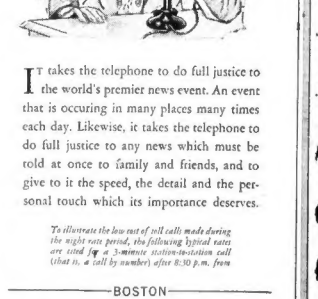

It takes the telephone to do full justice to the world's premier news event. An event that is occuring in many places many times each day. Likewise, it takes the telephone to do full justice to any news which must be told at once to family and friends, and to give to it the speed, the detail and the personal touch which its importance deserves.

To illustrate the low cost of toll calls made during the night rate period, the following typical rates are voted for a 3-minute station-to-station call (that is, a call by number) after 8:30 p.m. from

BOSTON

TO		TO		TO	
Harwich	.10	New Bedford	.25	Rochester, N. Y.	.90
Keene, N. H.	.30	New Britain, Ct.	.40	St. Louis, Mo.	2.00
Lewiston, Me.	.45	Newport, N. H.	.35	White Plains, N.Y.	.85
Middletown, Ct.	.35	North Adams	.40	Wilmington, Del.	.80

These rates are from down-town Boston. Rates to toll points from Suburban Exchanges may be slightly more or less.

CAST INTO EDEN

-:- Ocean Paradise or Isle of Terror? -:-

By Henry C. Rowland

Apes Save Jerome and Linda as Rough Invaders Seek to Make Girl Captive

CHAPTER XXIV

There came the sound of stones clinking below the ledge that ...ined the pool. The head and shoulders of a man appeared ... it. Another came in sight, then a third and a fourth. ...hey clambered up and paused looking warily about, Jerome ...rd: "Ladrones . . ."

What?" Linda whispered.

"Not so good. They don't look like bandits or revolutionists. ...is is some other crowd."

...he men were armed with car... ...ve bad machetes slung at ... sides. The first to appear had ... heavy revolver in a holster ... wore the conical wide-brimmed ... ...ainted straw common to ... ...inal regions, and their cos... ...d of one fine shirt ... ...a sort of white drill unl... ...whether for land or sea serv...

...e and Linda were discov... ...ery and the low but ex... ...ress at sight of them were ...t.

SEARCH PARTY?

Jerome said: "Tommy's offered a ...ard for us. This looks like a ... search party. Too free, ...ate." He walked to the ... ...ed porch and said to the ... ...at was not more than 50 ... away.

"...os Dias, Senores . . ."

...h wered in kind, and sp... ...d. Close inspection did not ... Jerome's estimate of their ... ...t that while they were after ... reward offered, they were also ... ...ing kinds of ransom—by several ... the amount offered. They ... evidently bashful, probably ... ...t temptress he decided.

...A man who appeared to be the ... was grizzled and might ... earned more in a month as a ... a picture pirate of that Span... ...Main than he had earned hon... ...at his life. He had a ... ...le to him and did not ... ...suppose he must have ... ...e of a powerfully built ... ...n Olympian Games ... ...and a beautiful young ... ...eased only in bright blos... He bowed and said in ...

...re the young gentleman ... from the yacht anchored ... San Cristobal, Senor?"

Our boat struck a ledge ... ...under us. We were ... to swim."

...boat was picked up awash ... ...e a week ago. It is ... ...that you were drowned ... ...Jason Merlette. Hein?"

...e came struck Jerome ... ...ment. "You are right ...

...ed, nervous... ...ay or may not have a bad name ... ...e no love the better ... ...ross even a little while ...

...looked at him friendly and ... ...he was once here I ... ...believe in evil spirits. Now I ... ...sure. We have heard ... ...sounds and caught sight of ... ...looked like huge, black, hairy ... four times the size of men, ...through the jungle."

"FULL OF DEVILS"

...e boatmen quickly crossed ... ...and Jerome asked: "Have ... been living here? The island ... ...full of devils?"

...to reply to this state... ...ch voice cried from the ... ...was beginning to ... What, what is being do... ...What?"

...the four hands flew up. ... ...hastily huddled closer. The ... ...ery had come plainly from ... ...dense that a man would ... ...e had to cut his way into it. ... apparently none of them be... ...ed it to have any normal human ... Neither did it seem to occur ... them that it might have come ... a parrot. In the awful silence ... ...ruculous voice sounded too loud ... ...heavy in volume for that. ... ...hoped that the macaw ... ...not show itself.

...captain said sharply: "Let ... go this is no place for a Chris... ...

...whom does this island be... Jerome asked. "What sort of ...

"...knows" Put on your ... ...quickly and come."

...to no clothes. They were ... these monstrous beasts ... ...t be his familiar evil spir... ...e cannot be killed by any ... ...perhaps a silver one ... ...been dipped in bewitched ... a medicine man."

...mbs! But perhaps you are ... Come then as you are. It is ... ...ssible.

...was the last thing that Je... ...bended. It would not do to ... ...e safety in the custody of men like these. He was fairly ... that they were outlaws of ... ...and he had already seen ... ...were staring at her.

...e said to the captain: "We ... ...stay here until the owner ... ...But why?"

"HELD PRISONERS"

...Because we are held prisoners ... these huge beasts. As long as ... keep close to the house they do ... try to harm us. But if we ... leave the place they would tear ... of us to pieces."

...man swore, but half-heart... ...dly. "That is nonsense, and how ... am I to get the reward de... ...for finding you?"

"I will give you a note to the ...enor who offered the reward, to ...ay that you have found us here."

"That would not be enough. You must come with us. El Capitan ...Martv, am not afraid of any... ...—men or devils."

...s unconvincing bluster was ...cut short by the cry of the Hacke... ...ter, lurking somewhere close in ...th edge of the jungle. Though by ...this time accustomed to it, even ...Jerome felt a shiver run down his ...spine. But he was quick to profit ...by the timely diversion.

"There you see? I am telling the ...truth. These devils understand ...Christian speech. There are half a ...dozen of them watching and lis...tening. You had better go your ...selves before it is dark."

One of the younger men was under control,

Little Sister Net Star, Too

Miss Mary (Polly) Morrill, shown in action on the courts, the sister of Mrs. Whitfield Painter, former national tennis champion, played flawless tennis in the opening round of the annual Beach Club tournament of Magnolia and defeated Miss Harriet Cole. The play attracted a large audience of society folk. (Picture by Boston Evening American Staff Photographer.)

Some Insect Bites and Infection

By ROYAL S. COPELAND, M D

Although a mosquito bite is an annoying and painful affair to one rarely does anything more than temporarily disturb. But most mosquito bites threaten danger. Even the severe reaction to all insect stances prove fatal.

A bite upon a spot in the mouth caused the death of all insect bites. Of course, all spiders are poisonous but in certain sections of the country spider bite may cause ... poisoning. In such instances the poisoning may be so great as to require treatment in a hospital.

The "black widow" also known as the "shoe button" spider, is the most dreaded. The female of this species is more dangerous than the male. The patient after the bite has a peculiar ... contracts a large amount of venom. This is typified by ... ing as much pain as the venom of a rattlesnake.

When bitten by a ... victim complains of ... all over the body. The ... to set in so as to arouse great anxiety. In men peculiar ... spider bite, the diagnosis is ... difficult to make. Tools ... may draw such a bite to ... wound takes place within ... or four days.

Another annoying bite is that of the "red bug." This insect is more commonly known as the "chigger." Chiggers are small and inconspicuous, usually found in damp and moist fields ... Old statements had sunk into their superstitious sailor souls. It did not occur to them to fire on the brutes. They dropped their weapons turned and bolted back to the ledge that formed the natural dam and the dark mouth of the ravine swallowed them.

Copyright, 1934, by the Boston Evening American.

In the next instalment read how Jerome's voice brings angered apes

A chigger bite differs from the bite of a black spider in that the pain from the former is purely local and rarely spreads to other parts of the b... A spider bite may be so severe in its general symptoms as to cause ... death and convulsions. Bites ... in any of the ... of the body ... are ... to be ... severe.

It is best ... never be ... a fresh wa... ... result in severe ... and body poisoning. A ... grass, bushes, shrubs ... be traced to ... open water ... a ... mosquitoes ... breed in ... Tree ... ...

LOVE POET SLAIN JILTING OTHER WOMAN, CLAIM

By United Press

[illegible]

"Before Hollinshead died at the County Hospital last Thursday he told me that he had turned over to Duke the letters written to him by Mrs. Duke. In return, Duke gave the boy the letters he had written to the woman.

"Hollinshead said he then sat down at the table to write the letter demand Mrs. Duke always sage to Mrs. Duke declaring that all was over between them. Hollinshead said he went to the door on the sheet of paper—July 28, 1933—and then hesitated.

"Hurry on or I'll plug you—no fuss—so help me you good Duke always says.

"I'll be damned if I will," Hollinshead replied.

"Duke then fired."

Cartier's Widow Hints at Beating

[illegible]

"This has happened to me once before, but then not more than this time."

Marines' Finest Steppers Thrill Newport

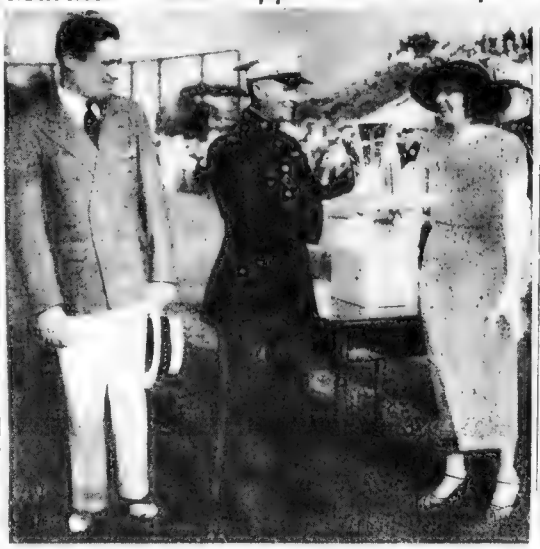

W. H. VANDERBILT — CAPTAIN REAGAN — MRS. VANDERBILT

Captain L. P. Reagan, commander of detachment of Marines from the U. S. S. Mississippi, that won Vanderbilt trophy in drill competition at Newport, R. I., is accepting the award from Mrs. W. H. Vanderbilt, as her husband looks on

NORTHWEST AIM OF PRESIDENT

By Associated Press

Aboard the Cruiser New Orleans en route with President R. [illegible] to Portland, Ore., Jan. 31 — President Roosevelt steered a course across the Pacific today for the shortest United States to make a personal inspection of the great development under way there.

Proceeding after [illegible] coast en leaving Portland Friday the President will go to Bonneville dam and power project in eastern Oregon. From there he will travel to the Grand Coulee project in Washington base of the huge Columbia river power and irrigation project.

Because [illegible] the weather [illegible] as he left from it waters. The President's host [illegible] and her ship stood [illegible] from the Panama Canal to the Hawaiian Islands and [illegible] [illegible] of the ship.

First Lady Drives North to Join Mate

Eureka, Calif., July 31 (AP)—Mrs. Franklin D. Roosevelt [illegible] lonely through northern California today. Her husband, a "private citizen" since Saturday, will end Friday in Portland, Ore., when she rejoins her husband, and again becomes "the President's wife."

She spent the night in secluded Benbow Inn following a [illegible] drive from San Francisco by auto [illegible] coupe. She was accompanied by Mrs. Lorena A. Hickok, [illegible] companion.

Split Skirts, Slashed to Knee, Vogue in Paris

By Associated Press

[illegible]

McCormick Home Asked for Exhibit

Chicago, July 31 (AP)—Mrs. Medith Rockefeller McCormick's [illegible]

Boiler Blast Kills Six

[illegible] France, July 31 (INS)—Six men and a six-year-old girl were killed today, when the boiler of an engine operating a threshing [illegible]

MAJOR O'KEEFE IS DYING

Suffering from a complication of ailments, Major Patrick F. O'Keefe, [illegible] and owner of the Pi[illegible] Advertising Agency, [illegible] at his summer home [illegible] Long Beach, N. Y.

Major O'Keefe, one of the [illegible] known advertising men [illegible] and [illegible] his home [illegible]

A [illegible] figure in business and [illegible] circles, he [illegible] [illegible] [illegible]

BOSTON AMERICAN
NEW ENGLAND'S GREATEST EVENING NEWSPAPER
BOSTON, TUESDAY, JULY 31, 1934

MURPHYS ELECT QUEEN OF COLLEENS

Hailed as Most Beautiful of Murphys

KATHLEEN T MURPHY

OLIVE H MURPHY

Kathleen T. Murphy, left, of East Boston, was chosen queen in the beauty contest conducted at Revere Beach, in a dance sponsored solely for persons named Murphy. Olive H. Murphy, of Dorchester, was a close contender for runner-up honors in pulchritude.

This Is Life
by
ROBERT E. ROGERS

Robert E. Rogers

The whirligig of history brings strange revenges. Consider Austria, for instance, today the football of Nazi Germany as well as of the 'Concert' of three powers, England, France and Italy, who warn Germany "hands off." One hundred years ago Austria under Metternich ruled the German roost and little could be done without her consent, by the chief states of the odd two or three hundred that made up the "geographical expression" that was Germany.

The old Austrian motto was "Divide et Impera," meaning that she kept her power by not allowing her enemies to join against her. So in the generation after the fall of Napoleon it was the chief business of Austria, after keeping Hungary and Italy in safe subjection, to prevent the German states from forming any organization more efficient than the weak and futile parliament of Frankfort. The social democrats of Germany nearly accomplished that in the year of revolution, 1848 but the King of Prussia in whom they put their trust betrayed them and the hope came to nothing. Prussia, ambitious and upstart kingdom, would gladly have shouldered Austria out of the German confederation, but the other weaker states, Hanover, Bavaria, Saxony, preferred to keep her in as a counterbalance to Prussia. Yet jealous as the Prussian crown was of Austria, it was still more jealous of the power of the revolutionists.

* * *

It took a Bismarck, then and three wars to prove the superiority of Prussia to Austria, to destroy Austria's mediaeval hegemony, and to render her powerless. From 1870 Austria was a satellite of the first German Empire; a rag-bag of an empire held together by economic tension, Catholicism, and a personal affection for the old Kaiser. When he died and the Treaty of Versailles split up the Empire, leaving Austria isolated, surrounded by enemies, deliberately beggared, unable to go it alone and forbidden to join with Germany (her natural ally by right of language, culture, and economic interests), she became, naturally, a prey to contending factions, Fascists, Socialists, and Nazi. There are monarchists, too, but they hardly matter.

And now the Austria of Metternich, strongest of the Holy Alliance whose threat against American republicanism forced James Monroe and John Quincy Adams to issue the Monroe Doctrine, is kept on her tottering feet only by the combined efforts of her old enemies and allies, to protect her from being gobbled up by her oldest and least, scrupulous rival, Prussia, the Prussia of Frederick the Great, of Goebel and Goring—and, incidentally, of Hitler.

* * *

Interesting, too, to note how this latest government, that of Dollfuss and Starhemberg, seriously threatened but still standing at this moment of writing, deliberately abandoned every political principle that the 19th century had been working toward and even outdid old Metternich and young Francis Joseph in turning back to the middle ages. To quote from a news dispatch of recent date recounting Dollfuss's story:

"He began work on a new constitution, after Prince von Starhemberg had visited Italy to get ideas, and proclaimed that parliamentary government was gone forever.

"Instead of that, said Dollfuss, Austria would have a government which would be based on the theory that the power to rule comes from God instead of from the people."

* * *

Amusing isn't it, this revival of an old, old theory half borrowed from ancient religion, half invented by monarchist lawyers to give kings a talking point against the claims of the Papacy to surpass kings in authority? It worked well enough. The Papacy was discredited and politically weak. The strong nationalist kings needed to recognize no power superior to their own. For a century the best political writings argued powerfully for this right. Tudor, Stuart, Valois, Bourbon, upheld it more or less successfully.

As it became intolerable, a new generation of thinkers swung away from it, like a pendulum, and invented a new theory—that of the social contract from which derives our 18th and 19th century republicanism and democracy. That theory, too, reached its flowering, bore its best fruit, grows mellow, begins to decay. Then the pendulum began to swing again, back to dictatorship, variously disguised as Communism, Fascism, Nazism, the New Deal, etc., etc.—the new cycle of the circle and we see Dollfuss arguing the "divine right" of governments in power, just as the old lawyers argued it for Mary Queen of Scots and Louis XII of France and James I of England.

Any perusal of political history makes clear the order in which things happen. First the necessary thing happens, then the poets and orators and lawyers invent the beautiful theory to justify it. The Divine Right of Kings, government by Grace of God, is one theory. The Social Contract, democracy, liberty, equality, fraternity, is another. The Communist Manifesto is another. All equally idealistic, all equally logical (granting the premises), all equally false-faces for the better unescapable fact of party or class struggle, defeat, and control, that makes them so persuasive.

It takes more than a Mussolini to soft pedal that reality, more than a Concert of Powers to keep the status-quo.

Medford to Test Voting Machines

Members of Medford's aldermanic committee on legislative matters returned today from Stonington, Ct., where they went to inspect voting machines in operation.

As a result, the committee will recommend that for the purpose of making a start in the adoption of voting machines in Medford elections, the four precincts of Ward 3 be equipped with them for the state primaries.

MYSTERY VEILS WIDOW'S PLEA FOR BODY

Mystery still surrounded the burial plans for the late Dr. Walter W. Vaughan of Newton today as police tried to iron out the difficulties in the case of a woman, Mrs. Edith Vaughan of Newtonville, that she was the doctor's divorced wife.

The woman said that she divorced the doctor in Reno, Nev., and later he came back but that she received a decree nisi.

Inasmuch as such a decree does not become effective for six months, Mrs. Vaughan asserted she was entitled to some rights in disposing of the body.

SECRET BURIAL REPORT

There was a report rampant in Waltham last night that Dr. Vaughan's body had been buried secretly yesterday morning, but that report was unconfirmed.

Other stories had it that private funeral services would be conducted today. The story could not be confirmed.

The Cambridge undertakers, A. E. Long & Sons, refused definite information to friends and associates of the late dentist, it was claimed.

"WILL" APPEARED

Dr. Vaughan died last Saturday at Newton hospital of appendicitis, according to official information. His body was spirited over to the Long undertaking establishment.

Cambridge police then reported the appearance of the woman, who said she was Mrs. Vaughan.

This same woman, they said, told the... that she had been trying to establish her rights Cambridge police referred her to Waltham authorities.

HOUSE IN DARKNESS

In Waltham, police said that the woman appeared on Sunday night and asked that an officer accompany her to the Crescent street home of James P. Vaughan, father of the dead man.

No one answered Mrs. Vaughan's knocks and the door and no one answered the telephone, they said.

Mrs. Vaughan was asked if she contemplated legal action. She answered to the negative. Later, an attorney, said to have been representing Mrs. Vaughan, also interposed, but he also admitted that he had no court action in view at the present time.

Waltham police were reluctant to discuss any phases of the case and the body of the 38-year-old dentist, if it was in the Crescent street house, was a darkened police stated.

CLAN GATHERS IN GALA FETE AT REVERE

East Boston Girl Wins; Family Chieftains Wire Greetings

Meet the Queen of the Murphys

She's big-eyed Irish-haired Kathleen T Murphy, who, as a result of the way she put the "luck o' the Irish" into her smile, was elected Queen of the Murphys at the annual ball given by the East Boston High school.

She's a swim-meet and a dancer as all good Murphys should be and she won her title in most unusual fashion. Instead of the Murphys they could gather in Revere last night.

'TWAS GAY SPECTACLE

What a gay night it was on the Murphy clan was meeting!

Well, it must have been the fog that blanketed the harbor most of the night. There were Murphys and Murphys, dancing, and sparkling stars, and the best of them was the sweet Miss Olive Murphy of Dorchester who is 26 and won the race at prize for beauty and wit, maybe.

'Twas a night of love, too, for Ted and Ed and Jim and Joe and Bill and Tom as befitted the Murphys, and the names that carried the arms of the clan—and their beaux.

Forth et Hospitals."

FEARLESS WARRIORS

Translated from the clan's Latin motto carried on the crest of the world by the Lord of Sondare, the phrase means: Brave and Hospitable.

But that is not all.

Murphy's Irish Rose, as played by Gertrude Gerald and Jimmie S. Murphy was a

"Hail Murphys. Long live the tribe and may the Lord bless them . . . Greetings from a section of California where the weather is great but the 'climb it' is terrible."

THEY OWNED CASTLES

Then from East Walpole Patrick Michael Andrew Murphy gave out Murphys for the ... to write about along this line:

"It was on July '30 that Timothy Murphy was born and because of his service to the American Revolution at the battle of Saratoga that fight was won . . . Why invite the Murphys clan to dance at a Monish castle? . . .

The Murphys clan built and owned Blarney Castle and a thousand other castles and none of the Monish variety can equal them.

"These castles are to be found in all countries and they are all built as real Irish castles should be built . . . The real Murphys are going to build a Blarney castle in the state of Texas on a 25,000 acre lot . . . More than 100,000 Murphys will be present at the dedication exercises that will take place on July 30, 1945 . . . Come and see a real Murphy gathering in a real Murphy castle."

And more messages of greeting came from other Murphys throughout New England.

A HURLEY GOT IN

The chief Murphy was a Hurley when John J. Hurley married, was called the Murphys together and invented a new experiment with

From a beach of beautiful Murphy girls all but seven were runners-up to Miss Kathleen T. Murphy, 16 St. Markas road, Dorchester. Betty J. Murphy, 10 Carney street, Medford; Olive H. Murphy, 22 St. Markas road, Dorchester, Nora T. Murphy, 15 Prescott street, Winthrop; Pauline L. Murphy, of 91 Leyden street, East Boston, Kathleen T. Murphy, 165 Princeton street, East Boston and Mary T. Murphy, 15 Prescott street, Winthrop, for the final selections for beauty

PONZI IS HELD PENDING PLEA

Before he can make an appeal for release on bail, from the East Boston immigration station Charles Ponzi will have to remain in the custody of Federal authorities until Aug. 7.

This date was set for a hearing on Ponzi's petition to appeal from Judge Brewster who ruled that he could not set aside a deportation order of the Secretary of Labor. When informed of Judge Brewster's decision Ponzi announced he would ask for an opportunity to appeal.

If Judge Brewster finds grounds for an appeal, the case will be carried to the United States circuit court of appeals.

Woman Heads Dole Probe

Miss Christine Heffernan of Brighton is in charge of the welfare department's investigation now of NRA employees.

TEACHERS MAY GET OLD PAY

Boston school teachers will have their salaries restored to the March, 1933, level beginning Jan 1 as a result of action taking at a meeting of the school board.

This restoration of 8½ to 10 per cent will start this fall when the Legislature adjourns the private funds to the committee.

At the meeting it also was voted to build schools in Roslindale and Roxbury at a total cost of $1,200,000.

No Fish, But He Catches Hen

When Patrolman Stephen McGrail of the Nantasket Municipal police gets out to do a little fishing with the promise of supplying the family dinner, he always keeps his word.

He left his home in North Andover to do a little fishing. For some reason or other the fish wouldn't bite and McGrail returned home a bit disgusted. He hung his baited fishing rod on the rear porch and retired. The house only to return a few minutes later to find a hen strutting on the end of the line.

Roast chicken dinner was enjoyed at the McGrail home.

HORSE SERUM HALTS MALADY

Stricken with a rare bleeding disease hemophilia, Victor Masotta, 16 Ave road, East Boston youth was reported today doing well at City Hospital today, following an injection of horse serum.

The boy, it was stamped with [illegible] John J. Hurley, municipal physician, who decided an unusual experiment was necessary to save the lad's life.

Failure of [illegible] to clot properly, a result of a [illegible] tooth July 18, resulted in the unusual disease of which several former East Boston families are victims.

Collapses at Fight

Detective Sergeant Walter A. Barden, of the Chelsea police, is at St. Elizabeth's Hospital today in a serious condition, following his collapse at the Shucco-Malden fight at Braves Field.

Salem Gets 'Navy' to Check Unclad

In an attempt to check a recent wave of nude bathing, Salem police have instituted their first harbor patrol. Numerous reports of vandalism on islands off that city also were responsible for the action.

300 End Layoff At Malden Plant

More than 500 employees of the Converse Rubber Co., Malden, returned to work today after a two-week layoff. The company pans to increase the force of workers to take care of increased orders for fall and winter.

O. O. McIntyre
NEW YORK
DAY BY DAY

O. O. McIntyre

New York, July 31—Hospitals are struggling with the greatest emptiness in their history. Another year such as the past and many private institutions will [illegible]. Thousands who would [illegible] ordinary [illegible] are [illegible] at home.

The [illegible] whose [illegible] rich [illegible] ing off [illegible] winter time. Most of New York's [illegible] pupils is attributed to [illegible] Medical Center added [illegible] just as the depression was getting under way.

The medical profession generally is also affected by [illegible] continued slump. Several buildings whose offices were [illegible] by specialists are [illegible] some wholesale [illegible] Streets [illegible] returned to [illegible] system of [illegible] in their zones.

Even the [illegible] whose incomes often totaled $200,000 a year have had them more than halved. But the greatest dilemma is faced by the young medical graduate whose first step is an internship. There are hundreds for every job. And no jobs.

* * *

One of the operatic idols of the season was Bernardo de Muro whose singing at the only season Hippodrome was one of the summer starved music lovers. He was [illegible] a star at La Scala but little known in America, and when pressed on his appearance here De Muro said of the temperamental guild he is a successful business man with a large cork factory at Milan. He [illegible] America, oh yes, he's a capitalist.

* * *

Most dramatic critics [illegible] every [illegible] are ready on their ears this summer and allowing good strong reasons to attend to the Barrymores, Lynn Fontanne and Alfred Lunt, Gilbert Gabriel, Brooks Atkinson and Burns Mantle are finishing up novels, John Anderson and John Mason Brown are filling lecture engagements, Bernard Sobel is seeing if there's anything left in Europe to tuck and the drama dean, Percy Hammond is catching up with his scrapbooks being at East Hampton.

* * *

There is one [illegible] reason going as to what would happen to theatre [illegible] regarded by many as being new-styles accepted [illegible] with the [illegible] collapse of the talkies. Most are fairly well established as magazine and novel writers along with being [illegible] and [illegible] of current events could triple their [illegible] They [illegible] such outlets are financially [illegible] Dramatic critics are signally and present day [illegible] and thrifty. Anyway, they shrug at the wolf cry. It has been ringing their ears for four years.

* * *

Personal nomination for journalism [illegible] thorough cosmopolite: Karl K. Kitchen.

* * *

The most [illegible] is to be [illegible] in New York are those stationed along Fifth avenue from Washington Square [illegible] to the [illegible] gate. They are the entire force [illegible] Whatever they are not, they are hand-picked for their physique but facial contour, charm of voice and [illegible] All have the build of heavyweights. In better days, Christmas offerings more than doubled their yearly salaries. But last year most of them got only [illegible] ties and gloves for [illegible] Tips [illegible] most desirable of the [illegible] posts in [illegible] are the mounted men in Central Park. They [illegible] marry heiresses.

* * *

Newest [illegible] by [illegible] the expanding Broadway [illegible] is Vera [illegible]. Her bankrolled the rowdy extravaganzas of the beaming and high-heeled Billy Rose—combining dining, wining, revue [illegible] and [illegible] with [illegible] at the price of a dollar [illegible] Rose seems to have heard of [illegible] and has [illegible] began to show enormous profits [illegible] Billy Rose is no longer known as Mrs. Billy Rose's husband. And the whole [illegible] company to Broadway a growing honky-tonk [illegible].

* * *

Bagatelles: [illegible] Lorimer has lunched with writers [illegible] for 30 years [illegible] Marshall [illegible] Whitney [illegible] table in Los Angeles [illegible] Max Baer, of all people, often sprinkles a little "it" through correspondence [illegible] Cincinnati's ultra dignified mayor, Russell Wilson, used to wear gaudy [illegible] Long Island [illegible] is cultivating about western films and books [illegible] Jim Londos, the wrestler, is a sucker for whipped cream.

* * *

From an essay on eating: "Writers invariably love meat and vegetables and are haters of sweets and all desserts."

Yeah? Come up to dinner some time and see me have an affair with a floating island.

[illegible] [illegible] [illegible] [

MACK SENNETT GOING TO ENGLAND TO FIND ANOTHER CHARLIE CHAPLIN OR LAUREL

Harold Lloyd Offered Million to Make Characteristic Comedy in Britain

By LOUELLA O. PARSONS
Motion Picture Editor, Universal Service

Los Angeles, July 31.—Mack Sennett is going to England to find another Charlie Chaplin or possibly a Stan Laurel. These two might seem contradictory ideas, but England created a screen clown if her own Chaplin made his first screen appearance under the direction of Sennett. Americans as a rule only produced roles for genius who gave us Keystone cops, etc.

Traveling to England with Mack is Mack Wilson, who was a director with Mack Sennett. Wilson has been signed to direct the English comedian in his first picture. Wilson is also going to England to help Mack select the cast.

Louella O. Parsons

Talented Trio in New Film Cast

EDWARD EVERETT HORTON FRANCES DRAKE CARY GRANT

Edward Everett Horton, Frances Drake and Cary Grant will be featured in the cast of "Sylvia Ladies Listen" when is coming to the Paramount and Fenway next Monday.

First of ERA Play Series Presented

The first production of the ERA Civic Theatre of Boston was presented last evening at the Peabody Playhouse, with "David Garrick," by T. W. Robertson a romantic comedy, played by a cast of actors and actresses with stage experience averaging more than a score of years each.

The title role was played by the veteran actor, Frank Thomas, who has appeared frequently on Boston stages, and for many seasons toured with William Faversham, Audrey Berry, who once appeared as Faversham's leading lady, had the role of Ada Ingot, the stage-struck girl whose love affair with the 18th century actor forms the plot of "David Garrick."

Frederick Ormonde, present director of the Shakespeare Guild of New England, is director of the group.

Others in the cast of "David Garrick" are Thaddeus Gray, Arthur Barry, Marshall Hale, Mary McTernan, Harry Taylor, William Geary and many others.

Donald Brian in G. M. Cohan Comedy

"The Song and Dance Man," one of George M. Cohan's most popular comedies was presented last evening by the South Shore Players at the Cohasset town hall, with Donald Brian once more as guest star.

Mr. Brian makes the most of the amusing role of Hap Farrell, small time vaudeville entertainer who at last gets his chance on Broadway. The audience was particularly appreciative last evening of the melodies which provide Mr. Brian with the opportunity to dance and sing and gave him a real welcome in the typical Cohan role with its fun and philosophies.

Antoinette Lawrence, a newcomer to the cast, made Letty Lane an entirely likable young artist for whom Hap squanders his last penny, and others contributing to an excellent and well paced performance were Ruth Hammond, Humphrey Bogart, Norman Wright, Carroll Ashburn, Mary Wilsey, Broderick Crawford and Gordon Gould.

For Keith's

Dorothy Wilson, above, who appears in support of Richard Dix in "The Greatest Gamble" which comes to the RKO Keith's on Saturday.

Movie Clock

STATE—"Jane Eyre"; p. m., 1:00, 3:15, 5:35, 7:50, 10:00.

KEITH'S MEMORIAL—"Grand Canary"; a. m., 10:00; p. m., 12:00, 2:00, 4:00, 6:00, 8:00, 10:00.

GAIETY—"Glamour"; a. m., 9:45; p. m., 1:40, 3:45, 5:40.

UPTOWN—"Little Miss Marker"; p. m., 2:10, 4:45, 7:15, 9:50.

PARAMOUNT—"Personality Kid"; a. m., 9:10, 11:38; p. m., 2:08, 4:44, 7:12, 9:50.

BOWDOIN—"The Thin Man"; a. m., 11:35; p. m., 4:25, 8:55.

LOEWS ORPHEUM—"Bulldog Drummond Strikes Back"; a. m., 9:30; p. m., 12:35, 3:40, 6:45, 9:50.

BOSTON—"Bachelor Bait"; a. m., 10:00; p. m., 12:33, 3:06, 5:39, 8:12, 10:45.

FENWAY—"Personality Kid"; p. m., 2:20, 4:56, 7:32, 10:08.

MODERN—"Dr. Monica"; a. m., 10:32; p. m., 1:31, 4:22, 7:07, 9:42.

FINE ARTS—"Those Happy Days"; p. m., 2:45, 6:10, 9:35.

BEACON—"Change of Heart"; a. m., 10:45; p. m., 1:30, 4:20, 7:05, 9:46.

TREMONT—"Carolina"; a. m., 9:00, 12:00; p. m., 3:00, 8:15, 9:46.

METROPOLITAN — "Notorious Sophie Lang"; a. m., 11:31; p. m., 1:58, 4:48, 7:42, 10:31.

Plans of Eva Le Gallienne

Announcement comes from New York that Eva Le Gallienne and the Civic Repertory Company will appear under the management of Arch Selwyn and Harold B. Franklin during the coming season.

The first play to be presented will be Rostand's "Flaglon" in new adaptation by Clemence Dane, with whom Miss Le Gallienne is conferring in London at the present time.

Rehearsals are scheduled for early in September for the production, in which Miss Le Gallienne will have the role of the Duke of Reichstadt son of Napoleon.

Eva Le Gallienne

Romance in Moscow' Soon

"Romance in Moscow" is announced as the title of the Samuel Goldwyn production for the coming season, to be placed in production immediately following the completion of We Live Again, soon to be released, and Ed Wynn's, Eddie Cantor new musical comedy.

The story of "Romance in Moscow" by Ben Hecht, Lenore J. Coffee and Eugene Ivan, is a correspondent in Russia for several years. It will serve as a vehicle for Anna Sten and as its title indicates, a story of modern Russia. The plot runs from the collapse of the Czarist regime and ends with a great sedition and espionage trial similar to those frequently reported in the news columns.

Actress Freed, Still Romantic

By Universal Service

Los Angeles, July 31—Carol Scott stage and screen actress, was granted a final decree of divorce here from Alfred McDonald, film director. She said:

"Right now, my work is paramount but I hate to think I shall never find romance and love again. Of course, I will."

Miss Scott obtained her interlocutory degree from MacDonald on the grounds of non-support on July 24, 1933.

A Line or Two

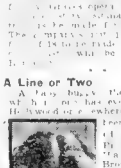

Irene Hervey

Verree Teasdale Advancing to Film Stardom at Fast Pace

Rapidly advancing to stardom on the Warner Bros. lot is Verree Teasdale, who is [illegible] to become Mrs. Alfred [illegible] reports the [illegible] conclusive evidence.

Verree Teasdale

Kraska Seeks New Films

George Kraska left yesterday for New York for the purpose of obtaining the newest of the foreign films for their first showing in Boston at the Fine Arts Theatre.

Distinctive foreign film offerings from European studios will be selected for exclusive runs at the Back Bay house, which has been identified with the finest products of the world film market since its re-opening under Mr. Kraska's management.

Here Is a Real Puzzler for You

Today—Odd's Diagonal; Evens Around Edges

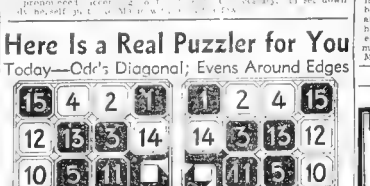

Answer to yesterday's problem: A, Possible; B, Impossible.

Seein' Stars

By Feg Murray

JANET GAYNOR IS A FIRM BELIEVER IN SUN BATHING.
MAURICE CHEVALIER COLLECTS OVERCOATS! HE BUYS EVERY GOOD LOOKING COAT THAT APPEALS TO HIS FANCY WHEREVER HE GOES, AND NOW HAS ABOUT 30 THIRTY!

Amusements

GRAND DISPLAY OF FIREWORKS AT REVERE BEACH
WED. EVE. AUGUST 1st
A Great Show! Don't Miss It!

Amusements

SHUBERT—Beg. Mon., Aug. 6
THE NEW MUSICAL HIT!
"LIFE BEGINS AT 8:40"
BIGGER and MORE ELABORATE THAN "ZIEGFELD FOLLIES"
A JOHN MURRAY ANDERSON PRODUCTION
with
Evs. 8:40 | Mat. Wed. & Sat. 2:40

NEW GAYETY
PAUL LUKAS and GLAMOUR
5 VAUDEVILLE ACTS 5
IRENE DUNNE "THIS MAN IS MINE"

BOWDOIN 5 VAUDEVILLE ACTS
THE GREAT LESTER, KING OF MAGICIANS
"THIN MAN"—WM. POWELL-MYRNA LOY
"NOW I'LL TELL"—SPENCER TRACY
Thurs.—"LIFE OF VIRGIE WINTERS"—"SMARTY"

Amusements

TREMONT 15¢

Today at YOUR NEIGHBORHOOD THEATER

BROOKLINE
COOLIDGE CORNER
BEYOND BENGAL
CAMBRIDGE
JOAN CRAWFORD "SADIE McKEE"
"The Merry Frinks"
CHARLESTOWN
THOMPSON SQUARE THEATRE
JACK OAKIE "LAZY RIVER"
HYDE PARK
EVERETT SQ. HYDE PARK
A Very Honorable Guy
"Countess of Monte Cristo"
MELROSE
GRANADA
Wm. Powell-Myrna Loy "THIN MAN"
MYSTIC
Spencer Tracy-Alice Faye "NOW I'LL TELL"
REVERE
BOULEVARD and REVERE
Janet Gaynor Charles Farrell "Change of Heart"
"The Crosby Case"
ROXBURY
"BLACK CAT" "LIVE, LOVE and the CHUMP"
SOMERVILLE
CAPITOL and DAVIS SQ.
EARL CARROLL'S "MURDER AT THE VANITIES"
TEELE SQ. SOMERVILLE BROADWAY
"FORGOTTEN MEN"
"HE COULDN'T TAKE IT"
SOUTH END
NATIONAL
DICK POWELL "Twenty Million Sweethearts"
"STAR PACKED" 20th Century
PATRONIZE YOUR NEIGHBORHOOD THEATRE

Amusements

LOEW'S STATE
The Most Appealing Love Story in All Fiction . . .
Virginia Celie
BRUCE—CLIVE
"JANE EYRE"
EXTRA! Mickey Mouse Cartoon
Fri., Joan HARLOW in "The Girl From Missouri"

LOEW'S ORPHEUM
Ronald
COLMAN
"BULLDOG DRUMMOND STRIKES BACK"
with LORETTA YOUNG & Loew's VAUDEVILLE
Fri., Myrna LOY "STAMBOUL QUEST"

Amusements

KEITH'S
Now Thrilling Boston!
WARNER BAXTER
in the best-seller novel
"GRAND CANARY"
with MARGO EVANS
and brilliant cast
Also—SHIRLEY TEMPLE "Baby Take A Bow"

RKO BOSTON
Modern Romance "BACHELOR BAIT"
Minart Kruger Fitz Kelley
Tragic Love Drama "BLACK MOON"
Jack Holt Fay Wray
2 BIG FIRST RUN FEATURES

Amusements

Metropolitan
Wanted by the World
The NOTORIOUS Sophie Lang
with GERTRUDE MICHAEL PAUL CAVANAGH
STAGE Big Musical Revue with 25 PEOPLE 25
FRIDAY
Screen! EDW. G. ROBINSON "The Man with Two Faces"
Stage: RISE OF THE GOLDBERGS In Person!
Fabian SEVITZKY

PARAMOUNT and FENWAY
RAY FRANCIS "DR. MONICA"
MODERN
Joan La Rue "Fighting Rookie"

PARAMOUNT PUBLIX NEIGHBORHOOD THEATRES

ALLSTON
CAPITOL ASP. 0225
Ann Harding-John Boles "The Life of Virgie Winters"
Both Air-Cooled "SHOOT THE WORKS"
ALLSTON-BRIGHTON
ALLSTON STA 4410
EGYPTIAN STA 6800
CAMBRIDGE
CENTRAL SQ. HARVARD
CHELSEA
OLYMPIA
DORCHESTER
COMMONWEALTH
FIELD'S
DORCHESTER-ROXBURY
MORTON and SHAWMUT
ROSLINDALE—JAMAICA PLAIN
RIALTO JAMAICA
ROXBURY
RIVOLI
DUDLEY
SOMERVILLE
STRAND
WALTHAM
CLASSIC
PATRONIZE YOUR NEIGHBORHOOD THEATRE

PERRY BEATS SHIELDS, ENGLAND RETAINS CUP

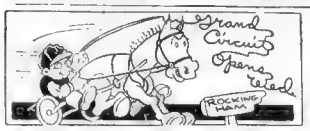

BOSTON AMERICAN SPORTS
NEW ENGLAND'S GREATEST EVENING NEWSPAPER

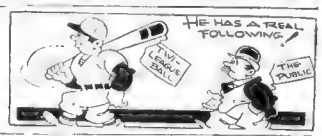

Sports Parade

Patticake at Braves Field; Shucco Gets 'A Gold Butter Pat

Garden Stalks Bruins For New Rent Contract; Terry Comes to Town

By AUSTEN LAKE

NOT FOR THE WORLD would I jab the red end of a cigarette into anybody's pretty toy balloon, but that Tony Shucco-Dick Madden thing at Braves Field last evening, billed as an old-fashioned ally brawl, was as exciting as watching two journeymen plumbers fixing a leak in the bathroom tap

Austen Lake

The public deserves more viciousness for its money under the free style ring rules, which are a compromise between crude violence and sport. True, Shucco did open a few wounds along the ridges of Madden's brows, which his handlers promptly salted with Monsell powder, which is a sort of cement healing mixture. And the boys patticaked on, making kitten slaps and girlish cuffs.

There is no worse bore in the show business than a boxing exhibition between two lithe, finely trained athletes with washboard stomachs, and no worse knock can be made against the box office than to bill an impending bout as a boxing contest. I suspect that a promoter could almost sue you for that.

Well, Shucco, who is a blocky built youth with a body tanned a rich biscuit brown, scored more red ink dots on Madden's milky torso. Then somebody got up and awarded him a gilt plaque, the size of a butter pat, emblematic of the New England championship. And the affair came to an end with everybody having a hygienic evening, all except Madden, who went home to tweeze the cement from his brows

* * *

A GIANT WRESTLING MATCH is going on at the Boston Garden with the sum ranging from 60 to $100,000 at stake. No not Paul Bowser's wallowing walruses, but between Art Ross and the Garden's management over the Bruins' 1934-35 rent money

There are some puzzling aspects to this struggle. Because Harold Dibbles, the out manager who is shortly to retire to his native New York, and who concedes that George V. Brown is soon to take over with Henry Lapham's money, is doing the heavy duty job of coaxing the Bruins into the cage

This looks suspiciously as though the Lapham-Brown team has stipulated that before they will spank down the $168,000 necessary to lift the building off the New York syndicate's chest, they want to see the Bruins' name under a fat contract, somewhere between the before mentioned 60 and $100,000.

* * *

THIS HEIGHTENS THE MYSTERY of the Garden's affairs Because in late months the big sports palace has been dark as a pocket. Furtive figures have been sneaking in and out by side entrances, performing secret missions like ghosts in a haunted house

Ross is doing some private wondering. He has a schedule of 50 games to make out and contracts to his players to mail.

So I asked Ross today "What can you do? The Arena and the Garden are the only two available rinks.

"Why," said he. "Simple enough. If necessary we can suspend our franchise for a year and rent out men to other clubs in the league."

This crisis, I have no doubt, will be avoided. Since Dibbles, or later Brown, know that the Bruins' lease is the backbone of the Garden's financial body.

* * *

GOLF IS A SEDUCTIVE siren which weans many athletes away from other sports Bill Bonthron, Princetown's black-haired miler, says he will be happy when his last race is run this summer and he can devote the rest of his spare time to golf, his first and only love.

And the other day Babe Didrikson, the nation's leading girl athlete who has been earning $1000 a month for throwing a few baseballs daily for the House of David nine, told me that she would play no more ball after this season.

"And I am going to win the women's national golf championship in 1935," she said calmly and with no trace of boastfulness

This is not so pipe-dreamy as it sounds. Because last spring I watched Babe shoot a 78 at Sarasota. She, who has the forearms of a grown man with shoulders several inches broader than normal, has an effortless swing that gives her drives an average of 220 yards (her best was nearly 300, believe it or not).

"It's rhythm," advised the Babe when I asked.

"Spell it," I suggested.

"Call it 'timing,'" said she.

* * *

STRANGELY MICKEY COCHRANE, the pepper pot of the major leagues who never hesitates to bark at an umpire, has never been put out of a ball game. The secret, he explained to me lately, is that when he has had his little say and the arbiter replies: "Button up now, or else," Mickey obeys promptly.

* * *

NARRAGANSETT RACE PEOPLE view Rockingham's $9,000,000 handle as a benefit to their meeting, which starts next Wednesday, rather than a handicap. Because they say that all but the 10 per cent "chew," which New Hampshire and the Rockingham track took out of that sum, is still in the hands of the betting public and will be available to be run through the wringer at Pawtucket again.

Experienced race men's opinion is that a horse player, winner or loser, is never cured. "The winners will be back for more," say they, "and the loser will come back to recoup."

* * *

THE MORE ONE VIEWS Bill Terry, manager of the Giants, who brought his front running team to meet the Braves here today, the more one is impressed with the singularly unruffled character of this young man. True, he is an unpopular figure with the press because of his indifference which amounts to surliness.

Yet he has won one world's championship, is headed for his second pennant and, at the moment, is a hair's width behind the batting leadership of the National League.

"I never worry," Terry told McKechnie recently. "If I have any secret formula for success that's it."

"Shuh," McKechnie rejoined. "You've got nothing to worry about. If I were front running I wouldn't stew my brains either."

Years ago I recall advising Bob Quinn, with the old fatuous bromide, "not to worry," pointing out that it could add nothing except headaches. To which Bob, naively, rejoined: "What on earth would I do with my spare time?"

Battle's Scars Tell Tale of Losing Struggle in Heavy Crown Contest at Braves Field

DICK MADDEN

Victor Tony Shucco took the spoils, and the victim Madden took the scars at Braves Field when Shucco won the New England heavyweight ring title last night in a 12-round bout. Here Manager Fox attempts to help his battered boxer, whose chopped-up face shows how effectively Shucco worked. The three prominent wounds shown were old ring scars, opened by Shucco's fast punching. For details see story by Jack Conway on Page 16, Column 8.—(Picture by Harry Simard, staff photographer.)

BARNEY FOX

Shucco Whips Madden to Win Title Belt

By Jack Conway

Tony Shucco of the North End is today the proud owner of the gold belt emblematic of the heavyweight championship of New England as a result of his decisive victory over Dick Madden of Roxbury in a 12-round bout at a Goodwin A. C. show at Braves Field.

[illegible] Madden [illegible] while [illegible] Shucco [illegible] the Goodwin A. C. which [illegible] that two [illegible] Shucco won 10 of the 12 rounds in Madden was [illegible] ing into the 11th session. He had dropped each round up to that point in the tussle. He was bleeding from wounds under each eye Shucco [illegible] opened in the [illegible] renewed in his [illegible]

SHUCCO HOLDS OFF RUN.

Madden had Shucco backing away for most of the 11th round He continued his wild surge in the 12th and scored with a couple of rights to the jaw Shucco then did some clever boxing and held off the Madden surge.

Shucco [illegible] and sped [illegible] sufficient power to [illegible] particularly effective with a left hook which he drove to the body and head with crushing effect.

In the fourth heat, Shucco shook Madden to the soles of his feet when he crashed a solid left to the jaw. He repeated with this punch in the fifth round.

During the rest between the fifth and the sixth sessions, one of Madden's handlers added to his distress when he dropped part of a stimulant into Dick's left eye. It was a minute before Madden could see properly

A left hook opened an old wound under Madden's right eye in the eighth heat.

Shucco was leading by the proverbial mile at the end of the 10th round, and Madden's wild rally merely dented the Shucco margin a bit.

Shucco [illegible] 178 pounds [illegible]

BLOOM KAYOS ROGERS

Joe Riccolti of the North End outscored Jimmy Murphy of Dor [illegible] Bloom [illegible] of Chelsea in a four round go.

Matty Bloom of Revere kayoed Connie Rogers of Dorchester in three rounds It was an old fashioned [illegible] three times

Tony Pent of Cambridge won from Carol Pitson of Manchester, N. H. in four rounds

A crowd of 3,413 paid $3,513 to see the bout. The net gate after payment of taxes was $7,177.

ACES ADVANCE IN NET PLAY

By Universal Service

Southampton L. I., July 31—Le[illegible] be Berkeley Bell, Texas who was [illegible] ing in America and abroad [illegible] Cup to the second round of the [illegible] Meadow Club [illegible] tourney here today.

Ellsworth Vines, [illegible] Jack Tidball, Frankie Parker and Donald Budge, Oakland redhead, were among those to advance.

McDonough Coach of Woburn Teams

Bart McDonough was elected physical [illegible] of Woburn High School last night at a meeting of the school committee

Coin Clicks Again!

Jack Conway's Magic Coin clicked again when Tony Shucco won from Dick Madden, as the coin predicted he would

SOX PLAY PAIR WITH YANKS

New York, July 31—The slugging Boston Red Sox were to open a series against the Yankees [illegible]

Hamas-Lasky to Meet Sept. 27

New York, July 31 (INS)—Final arrangements for the Steve Hamas Art Lasky bout to be held for Madison Square Garden [illegible] Hamas [illegible] Minneapolis [illegible] Lasky.

Perry Beats Shields to Give England Cup

By Charles A. Smith

International News Service Sports Writer

Wimbledon, Eng., July 31 (INS)—Fred Perry defeated Frank Shields of New York today, [illegible] Cup for England, [illegible] before [illegible] of the [illegible] crowds [illegible]

[illegible] some hidden resource, rose to the heights and stormed through to take the game

Time and again Shields was in [illegible]

It was his second [illegible] ever played in the challenge round. The [illegible] was the 17-15 first [illegible] Perry [illegible] Shields [illegible] Perry [illegible] Shields [illegible] Perry [illegible] Shields

Mr. Boston Says:

Narragansett Racing All Set for Opening

Lutze Rules Choice

By Jack Conway

Mr. Boston

WALTER O'HARA and his associates have invested $1,200,000 in building the finest race track in the country. They intend to war on get-rich-quick operators and questionable owners and trainers. They intend to see that Narragansett Park is run properly. In doing so they will safeguard their big investment.

The "cut" from the pari-mutuel machines should be sufficient to satisfy owners of race tracks.

The public is greatly interested in the proper kind of racing, and it is the duty of the owners of tracks to see that the patrons get it

Lutze Rules Favorite

THE COLORFUL New Lot

The preliminaries will find Dick Hoshi, Jack Ross, Joe Kujot, Harry Lewis and Jack Costa doing their stuff.

Trotters and Pacers

ALLAN WILSON deserves success with his Grand Circuit meeting which opens at Rockingham Park tomorrow. For seats he has been interested in the trotting and pacing game. He has spent thousands of dollars staging race meetings throughout New England.

Last year, his six months' Grand Circuit meeting at Rockingham Park was a success.

LOOKS as if some of the Kansas City American Association

Out of the by-products of the all-star team of that league that played against the Missouri, is Cobb on July 19 four outstanding from the Red Sox farm. Bill Bren zel, a catcher; Al Nenno, former Holy Cross shortstop; Nel Allmada, Mexican outfielder, and George Hockette, a first-baseman-young hurler, was the same pile-o packed from the Bucs' roster.

Northeastern League

	W.	L.	P.C.
Manchester	15	8	.652
Hartford	14	9	.609
Lowell	13	11	.542
Watertown	11	11	.500
Worcester	11	11	.500
New Bedford	10	12	.455
Springfield	8	14	.364
Wayland	5	15	.250

GAMES TONIGHT

Manchester at Watertown (Doubleheader P. M.)
Worcester at Lowell.
Springfield at New Bedford.
Hartford at Wayland.

The One Hit Arm and Ageing Veteran Who Just Missed Hall of Fame

INDIANS VISIT WATERTOWN N. L. NINE

Twi Games Tonight

NORTHEASTERN LEAGU

Manchester at Watertown
Hartford at Wayland
Worcester at Lowell.
Springfield at New Bedford

PARK LEAGUE PLAY-OFFS

Roslindale at St Augustines,
Charlestown at Neponset,
Commonwealth at Hennigans
Jordan Marsh at Maddens.

SUBURBAN TWI LEAGUE

West Medford at Shaw.
St. John at Hyde

BOSTON TWI LEAGUE

Arlington at Woburn
Cambridge Red Sox at Hagan.

By Bob Ahearn

Chief Weeks and his Manchester

at Victory Field Watertown Sta

Watertown's choice

Hartford visits Wayland in another game, Johnny Spartachino

competition

In other contests Worcester

Four more games are carded for the Park Department League playoffs this evening. Roslindale is at St. Augustines, Charlestown at Neponset, Commonwealth at Hennigans, and Jordan Marsh at Maddens.

St. John Class A Hyde and West Medford is at Shaw Playground in the two Suburban Twin League games scheduled for this evening.

Tomorrow evening at Weston Park Weymouth Landing the Weymouth Pals play the Dulins Club. The fourteen outfit has scheduled an exhibition tilt with the Worcester Providence of the Northeastern League, August 6 at Overlook Park.

$500,000 Be at Saratoga Opening

By Damon Runyon

(Copyright, 1923, by Universal Service Inc.)

Sa... N. Y. ...

one ...

...ld upstate New Y...

...that the ancients say is adaptable of the good glad days when "D... Canfield was keen ... In the shrubbery abounded ...

Diamond Jim" Brady and "R... Mixon, Gates, and Rosenuel, Dave Johnson and Ted Sloan, and Pittsburgh Phil" w...

at one end of the long grand ... where another generation of ...

The figure is a guess, I ... may have been more. It m...

Stevens Estate Left to Widow

New York, July 31 (INS. T...

Milford A. A. Victor

Mat Results

AT MONTREAL—Nick Lutze, Cle... beat Ed Lewis, champion, one fa... AT BOSTON—Ralph Stewart beat Ernest Sontag, Paul Hi... Lou Bell beat Ed Adams. Stewart beat Sontag two falls in three bouts. Chris Montana.

What the Stars Did

By Associated Press

Sam West, Browns—Hit homer and two singles against White Sox, scoring twice.

Wm. Ferrell, Red Sox—Shut out Senators and contributed two singles to won victory.

Major League Standings

NATIONAL LEAGUE

	W.	L.	Pct.	G. B.	Won Today	Lost Today
New York	61	...	...	6½	629	
Chicago	...	...	.600	1	604	994
St. Louis	57	...	.583	5	583	579
BOSTON	...	49	.547	11	500	190
Pittsburgh	51	47	.521	12	989	178
Philadelphia	49	48	.505	13½	1...	171
Brooklyn	44	52	.458	17½	447	171
Cincinnati	42	53	.442	19	451	430

TODAY'S GAMES

New York at Boston, 3:15 p. m. (
Pittsburgh at Cincinnati

Philadelphia at Brooklyn
St. Louis at Chicago

YESTERDAY'S RESULTS

No Games Played

AMERICAN LEAGUE

	W.	L.	Pct.	G. B.	Won Today	Lost Today
Detroit	59	36	.621	—	629	606
New York	57	38	.615	1	873	
Cleveland	53	41	.564	5	571	555
BOSTON	52	43	.536	6	485	524
St. Louis	42	48	.467	11	473	462
Washington	44	52	.458	12½	464	451
Philadelphia	37	55	.402	22½	409	388
Chicago	33	61	.349	28½	347	417

TODAY'S GAMES

BOSTON at New York (2).
Washington at Philadelphia.

Chicago at St. Louis
Detroit at Cleveland (2).

YESTERDAY'S RESULTS

	R.	H.	E.
Red Sox	8	9	1
Washington	0	10	0
St. Louis	4	9	1
Chicago	3	7	1

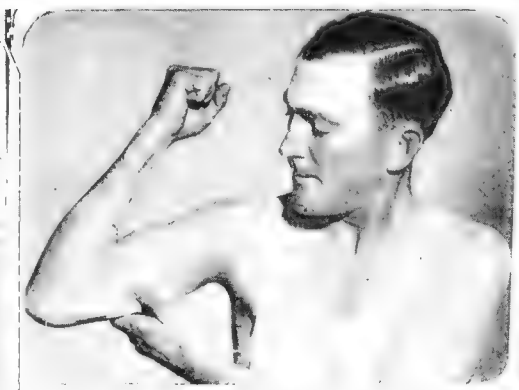

Flint Rhem proved to the boys his arm still retains skill and cunning by his one-hit shutout against the Dodgers. Flint massages his arm daily with oil and makes a ritual of a calisthenic program to keep it supple and limber. Notice how thin the pitching whip is.

His best friend and severest critic is the wife, Mrs. Rhem who is his companion and advisor. Flint has profited from past mistakes and spends his offtime in such a gentle pursuit as reading his favorite magazine at the all hearthside. (Pictures by Boston Evening American Staff Photographer.)

Umpire Klem Overruled Second Time

...a game between Philadelphia and New York was played over from the first half of the ninth inning ...

...win the ball game 2 to 1.

It is only infrequently that protests are allowed at all. Most of ...

...On September 1 ...

...On June 20 1921, Cincinnati and Pittsburgh replaced a game ... from the last half of the eighth on ...

YANKEE DORIES READY TO DUEL ALL IN CLASS

By Ed Schriftgiesser

...So what we stepped off ... Saturday ... we were ... of the Y ... ever ... get ... Week, it was no surprise to hear a little mild swagger about the ... le-footers.

"Watch our times in Race Week," said James Hegarty, who was pulling the Yankee up the beach to have the barnacles scraped from her bottom.

"Just compare the speed of our dories with that of any other class 18 feet long overall. This is a challenge—we defy any 18-footers on the coast to beat us.

"We'll even take on the Boston harbor Indians when it blows and there is a lot of sea running. And the Indians are three or four feet longer than we are."

Swan needs desire, even taking Hegarty's enthusiasm with the necessary grain of salt, really are a very good class. Their sail plan is long and low, more like the old-time leg-of-mutton sail than the modern Marconi.

The lowness of the sail center is what gives them their ability to carry on in a blow, despite their comparatively narrow beam. Modeled on the old Cape Ann fishermen, they have the ability to stay at sea no matter what the weather.

The Baby Stars of Medford, which ordinarily race on Mystic Lake, are hardly built for the open ocean. So this weekend when some of the more fore-handed members of the class sailed down to Marblehead to be on hand in plenty of time for Race Week they had a bad time in the offshore swells.

One swamped and one capsized. Fortunately the club launches of the Eastern and Corinthian saw them in time to effect a rescue.

Eddie Gallagher, veteran Indian Class sailor of Squantum, is going to race the Osseo at Marblehead. Herbie Allbright, former Tech athlete who owns her, has to go to Chicago next week. Which is tough luck for him but with Gallagher at the helm the racing record of the Osseo should not suffer.

BRAVES FIELD
Tomorrow at 1:30 P. M.—Doubleheader
BRAVES vs. NEW YORK
Seats at Adams, Mitchell—119 Summer St.

TRIBE IN SHAPE FOR INVASION OF LEADERS

By Joe Cashman

...champions who ...

...

...

GA[illegible]NT AND CLARE, CONN. ACES, AIDED BY N. E. GOLF DRAW

LYNCH, DOYLE MASS. THREATS IN AMATEUR

By Bill Grimes

[illegible]

HOME PAIR FORFUNATE

[illegible]

LYNCH, DOYLE GET BREAK

[illegible]

College Golf Head Greets Pal Before Play

HERMAN [illegible] JOE LYNCH

A few words of friendly exercise are exchanged by Lynch, of the Blue Hill C. C. Georgetown student and president of he college golf associa tion, and Goldberger, of Woodland, Yale luminaries during the college season. The pair were among the prominent contenders for the New England amateur golf crown in the tourney which opened this morning at The Country Club of Waterbury, Conn. (Photo by Boston Evening American Staff Photographer.)

CHIEF ABBEDALE SET TO BID FOR $5000 STAKE

By Ed Cogswell

[illegible]

Now the word is out that Chief Abbedale very likely will be a starter in the much talked-about Granite State stake for a purse of $5000 that is on the card for tomorrow. He has been laid up the past three weeks because of a sprained ankle. This is good news for the customers, for this event brings together the fastest field of pacers in the country.

[illegible]

'Gansett Track Ready for Great Meeting

By Dave Egan

[illegible]

'GANSETT NO GAMBLE

[illegible]

But Pawtucket has a [illegible] not too far from Worcester, too far from Hartford to [illegible] North Attleboro from Providence.

[illegible]

30,000 FANS EXPECTED

[illegible]

Rockingham Park knows a good [illegible] from New York but Narragansett Park knows it in the rich soil of Rhode Island is provided four horses to [illegible] the money. Then [illegible] and [illegible] as if Walter O'Hara and his companions are [illegible] a day or so.

Rhode Island too is a gambling state and a drinking state. The natives [illegible] stand [illegible] their rights. If they wish to gamble or wish to drink they consider it a solemn duty to do so. I believe that Rhode Island was the [illegible] state in the Union which absolutely refused to recognize the prohibition [illegible] and I honestly believe that there never was [illegible] in the state.

GAMBLING FLOURISHES

Now this is not placing a long and [illegible] upon any [illegible] but the fact does remain that Rhode Island has always had the finest of liquors [illegible] and [illegible] States.

The fact also remains that gaming has flourished, and the old colonist is willing to wager a shilling or two that there are more roulette wheels in the city of Newport, R. I., in proportion to [illegible] approximately 24,000 than there are in the city of Boston with a population of 750,000.

600 HORSES ARE QUARTERED AT PAWTUCKET

By Dave Wilson

[illegible]

Trackman's Choices

AT HAWTHORNE

[illegible]

AT DETROIT

[illegible]

Hawthorne Entries

[illegible]

Saratoga Entries

[illegible]

Billy Owens pinch[illegible] one of the [illegible] room had issued badges to the following riders up to noon today: I. Mischler, W. Saunders, F. Nagle, J. Resnick, E. Arvans, C. Perna, J. Jacobs, J. Wagner, H. Pitches, F. Kreiser, H. Elston, T. Moy, T. King, M. Helm, A. Robertson, M. Peters, R. Martin, G. Haines, W. Curran, J. Burke, F. Daugherty, I. Bolshak, L. Kraus, I. Smith, J. Lynch and C. Quartiebaron.

I [illegible] Resnick has wired Agent Whitey Dunnhauser that he will be on hand tomorrow in time to ride. He plans to remain throughout the meeting.

Racing Secretary Jack Campbell has arranged a sparkling card headed by the $5000 added The Narragansett Handicap, for the big [illegible] tomorrow. Early indications were for an excellent field parding postward in the feature.

SCRATCHES IT THE LEADING TRACKS

AT DETROIT

1—Charles J.
2—Tumble In
Clear and fast.

AT HAWTHORNE

7—Hot Shot, High Bottom, Peter Zoe, Prince Plato, Pat Blues.
7—Xza Bay.
Clear and fast

AT KINGS PARK

1—Hey Kelly, Fair Chantee, Bon Goldian, Baptism, Irtanee.
2—Sir Michael, Hohandaise, Star Creel, Irish Consul.
3—Soliloquy, Scara Glen, Jean Patsion, Wesleys Butler, Mad Mag.
4—Puppetry, Cyrano, Tomiber, Irish Maiden, Dawn Patrol.
5—(Declared off—6th coming)
6—Chopella, Air King, Caplet, Make Believe, Visa, Earl Gair.
7—Jack D'Or, Hot Spring, Lunacaeon, Lanadler, Annnie B.
Weather cloudy, track heavy

N. E. Amateur Golf Championship

FIRST ROUND

[illegible]

Mike Robol R. I., vs. John Palmieri, Conn.
Burt Resnik, Conn., vs. J. P. Lynch, Mass.
Dow Ahern, Conn., vs. Arthur Peterson, Mass.
Art Geddes, Conn., vs. Carroll Abbott, Maine.

[illegible]

30 Semipro Nines to Clash at Lynn

[illegible]

Browns Win Over White Sox by 4 to 3

[illegible]

TAP'S TIPS

Consensus of Selections at Saratoga

(Compiled from Selections of Leading Handicappers)

[illegible]

How 9 Selectors Say They'll Run at Saratoga Today

[illegible]

Combination Major League Scores

High for Day—Boston 8, Lost for Day—Chicago 7.

Teams	S	M	T	W	T	F	S	N
BOSTON	—	—	8	—	—	—	—	8
Cleveland	15	8	—	—	—	—	—	23
Chicago	23	8	—	—	—	—	—	31
Detroit	10	8	—	—	—	—	—	18
New York	—	8	—	—	—	—	—	8
Philadelphia	—	8	—	—	—	—	—	8
St. Louis	—	8	4	—	—	—	—	12
Washington	—	0	—	—	—	—	—	0

NATIONAL LEAGUE

No Games Played

Teams	S	M	T	W	T	F	S	N
BOSTON	—	8	—	—	—	—	—	8
Brooklyn	—	2	—	—	—	—	—	2
Chicago	—	8	—	—	—	—	—	8
Cincinnati	—	8	—	—	—	—	—	8
New York	—	8	—	—	—	—	—	8
Pittsburgh	—	8	—	—	—	—	—	8
St. Louis	—	8	—	—	—	—	—	8
Philadelphia	—	4	—	—	—	—	—	4

No Game

Bouts Last Night

By The Associated Press

[illegible]

League Leaders

By the Associated Press

(Including Games of Yesterday)

AMERICAN LEAGUE

[illegible]

NATIONAL LEAGUE

[illegible]

10 Leading Batsmen

By International News Service

NATIONAL LEAGUE

	G	AB	R	H	P.C.
P. Waner, Pirates	80	321	69	132	.411
Terry, New York	86	329	57	133	.404
Moore, New York	81	304	51	113	.372
Ott, New York	81	302	51	112	.371
Collins, St. Louis	85	336	55	125	.372
Leader a year ago, Bottomley, St. Louis, .367					

AMERICAN LEAGUE

	G	AB	R	H	P.C.
Manush, Washington	81	324	57	142	.438
Averill, Detroit	81	317	67	138	.435
Gehringer, New York	83	338	64	141	.417
Foxx, Philadelphia	83	311	55	129	.415
Leader a year ago, Simmons, Chicago, .381					

Hawthorne Mutuels

For Monday, July 30

1-2-7	Races	$118.26
1-2-3-2-7	Races	$1,016.00
7	Races	$248.22

7204 P. O'SULLIVAN Cigar UNFAILING UNIFORM Quality 10¢ R. O'SULLIVAN, INC. MANCHESTER, N.H.

SHIPPING PORT

STRAIGHT KENTUCKY BOURBON

If you want a fine straight whiskey at an amazingly low price, *here it is!* Made from the finest grain—distilled in the old-fashioned way—*and naturally aged!* Just try a bottle!

The best whiskey at so low a price!

MADE BY FRANKFORT LOUISVILLE, BALTIMORE

BOSTON AMERICAN
NEW ENGLAND'S GREATEST EVENING NEWSPAPER
18 TUESDAY, JULY 1934

COMMODITIES ARE STUDIED BY EXPERTS

Inflation Is Seen as a Result of Forces Beyond Control

By HUGH J. BRADSHAW

Cordell Hull

The Industrial east is skeptically surveying the efforts to promote international trade in order that leading domestic farm products may find an enlarged world market. So far unofficial practices are that competitive industrial nations will be subjected to the least resistance. Either will non-competitive countries be asked to make trade parts. While secretary of State Cordell Hull is known as a liberal tariff advocate, we have enough confidence in him to doubt that he will soon do any part which will retard budding revival in any important industry.

Market Wobbly, But Is Getting Back to Normal

By WALL STREET SPECTATOR

Some observers declare the st[illegible] in what is now a heavy.

This would explain why grain hasn't been able to do much in the recent weeks in the face of bullish world-wide crop reports . . . Investment trusts are reported to be [illegible] with bought up . . . There is a little more interest in the food stocks, due to comparative stability [illegible]

Traders are wondering what the new "shoulder" in the metal stocks is about.

Eight stocks leaning at a premium at last night's close [illegible]

But only two—American Sugar and Air Reduction—can be said [illegible] to activity, and the maximum premium is $2 per 100 shares . . . Sterling Products went to a new 1934 high yesterday, quite a trick these days

PRICES LOWER IN BOSTON

While there appear to be "hard spots" through the last attractive enough to call for turn buyin, by smart, nimble traders the re is no general trend at this time for the craze disliked follower of the Street to make new commitments. Even traders in general will have their actual or mental stop loss orders about one point and a quarter under the most recent lows. Thus their gamble is small. The average trader gets from the tape would more than likely be caught in the event of a sudden dip.

Shell Union Has Loss in Quarter

Shell Union Oil Corp. reports for [illegible]

[illegible] the preceding quarter, and net loss [illegible]

against $27,853,246 on June

Over-Night Plane Service to Coast

On a chart constructed by the writer, and especially calculated by record the inter-day movement of the Dow-Jones Industrials and rails, there is the beginning of a rise in the industrials it shows [illegible] between 86.88 as don the rails between 41.6. The only worry at the moment is that both axes are the pr[illegible] to the real bases. These might more likely come at 87.81 and 42.14.

Bar Silver Firm

[illegible] ay 31 (AP)—Bar sil[illegible] ment using only 60 per cent of its [illegible]

STRIKES HAVE AIDED IN TEST OF POWER

Recovery Delayed, but Issues Have Been Defined

By M. S. RUKEYSER

Copyright, 1934, by Universal Service Inc.

New York, July 31—The record [illegible] has [illegible] though [illegible] [illegible] [illegible]

LEADERS SAG IN DULL MARKET DEALINGS

New York, July 31—Other than the mining shares, reaction continued to rule the stock market today in a continuation of yesterday decline.

Metal stocks alone showed any sponsorship, with gains running to a point and more. Dome Mines and U. S. Smelting were the strong spots.

Rails were again under pressure, reflecting the indicated drop in loadings last week. Atchison lost more than a point and N. Y. Centro lesser under pressure.

U. S. Steel was lower, but trading in this bellwether was light as Wall Street awaited the second quarter earnings report and dividend action to be taken by directors after the close of the market today.

Consolidated Gas was a weak spot, falling around a point, responding to the recommendation made to the New York City Board of Aldermen that the city construct its own power plant. American Telephone started off lower, but firmed later.

Sales to 11 a. m. approximated 330,000 shares.

In the initial hour stocks turned irregular after opening lower.

Trading showed a further contraction from last week's level and price changes were generally limited. There were a few firm spots, notably in the gold shares and in the motors.

Homestake was up 15 and Dome Mines gained more than a point. U. S. Smelting was up 1. Issues losing 1 or more included Atchison, American Sugar, Consolidated Gas, Detroit Edison and Industrial Rayon.

Mounting bank deposits again drew the attention of the financial community and were interpreted in some quarters as evidence of underlying improvement in economic conditions.

Mutual savings banks operating in 18 states on June 30, showed a gain of 273,898 depositors since January 1, compared with 109,406 in the previous six months, lifting the total to a new high record.

The weekly Federal Reserve member bank condition statement disclosed a further gain of $43,000,000 in net demand deposits. The decline in "all other" or commercial cans, recently was interrupted by a gain of $6,000,000 in that item, but total cans were off $23,000,000.

Neither railroad earlondings nor steel reports reflected much change in business activity. Individual earloadings statements for last week made a mixed showing. Atchison reported loadings of 25,000 cars compared with 27,066 the week before and 21,910 in the corresponding week last year.

The American Iron & Steel Institute's estimate that steel operations ha ddeclined to 26½ per cent of capacity, compared with 27.7 a week ago, confired expectations that little early pickup in steel buying was likely.

Meanwhile brokers have been discussing means of stimulating renewed public interest in securities without arriving, so far, at a definite plan.

The British pound opened unchanged at $5.03¾. French francs were off .00⅛ of a cent at 6.59 cents.

DUTIES GIVEN NEW BOARD

In a distribution of duties which the various members of the securities and exchange commission will assume, it is understood that the chairman, Joseph P. Kennedy, will have charge of the administrative work; Ferdinand Pecora will handle the registration of exchanges, involving specifically the drawing up of rules and regulations for the proper conduct of trading; George C. Mathews will supervise the registration of services which uncover inside information, while James M. Landis will interpret the act, probably having much to do with the framing of decisions when the commission sits judicially.

In the case of major decisions the entire commission must act, with all commissioners under the law having exactly equal power.

National Acme Earnings Higher

National Acme Co. reports for quarter ended June 30 net profit after charges, equivalent to 18 cents a share on 300,000 shares (par $1), against $58,144, or 11 cents a share in preceding quarter and net loss of $106,299 in June quarter of 1933.

Six months' net was $150,599 after charges, equal to 36 cents a share, against net loss of $263,023 in first half of 1933.

Kelsey-Hayes Has Net of $465,953

Kelsey-Hayes Wheel Co. reports for six months ended June 30 net of $465,955 after charges or 80 cents a share on combined 290,200 shares (par $1) of Class A and 290,281 shares (par $1) of Class B, against net loss of $302,177 in first half of 1933.

Crude Rubber Firm

New York, July 31 (AP)—Crude rubber futures opened firm, 9 to 12 higher, September 14.77; October unquoted; December 16.12-18; January 16.36.

NEW YORK STOCKS

Yesterday's sales $10,000
Week ago 1,600,000
Year ago 3,685,063

NET CHANGES

1934 to date 233,831,584
1933 to date 461,186,090
1932 to date 227,986,328

1934 High	Low	Div. in $	—A—	Sales	Open High	Low	12:00 Close	Net Change
11⅞	6		Adams Express	400	6⅝	6⅝	6½	-⅛
34½	19	2	Adams Mills	100	25	25	25	
5⅜	2		Affiliated Pro	700	5⅜	5⅜	5⅜	
23⅛	17	.75†	Alaska Jun	300	19	19⅜	19	-⅛
5	2		Allegheny Corp	600	2	2	2	
55⅜	41½	2	American	400	44	44	44	-½
36	25⅜		Am Ac C of D	100	26⅜	26⅜	26⅜	
23⅜	12⅜		Am Bosch	100	13⅜	13⅜	13⅜	
50½	40	4	Am Brake	100	44	43½	44	
13½	7		Am Beet Sug	300	8¾	8¾	8¾	
52⅞	46½		Am Beet Sug pf	100	49	49	49	
40⅜	32		Am Can	400	37	37	37	
56⅞	54		Am C & F	700				
66⅜	46½	2	Am C & F pf	100	55	55	55	-½
69⅜	48⅜		Am Chicle	400	48⅜	48⅜	48⅜	
27⅛	17		Am Com Alc	300	24½	24½	24½	
12⅞	4		Am Encaustic Tile	100	5	5	5	
29⅜	13	1.12½	Am Fabrics Pow	100	14⅜	14⅜	14⅜	
30	19		Am Hard & Ford pf	100	19	19	19	
22⅜	10½	1	Am Hide & Lea	100	11	11	11	
13⅜	7		Am Hide & L pf	100	7	7	7	
36⅜	28½	2.40	Am Home Prod	100	31	31	31	
10	3½		Am Ice	100	4¼	4¼	4¼	
14	8		Am Internat	800	9⅛	9⅛	9⅛	
38⅜	15⅜		Am Locomotive	100	16	16	16	
74⅜	44⅛		Am Loco pf	100	47	45⅝	45⅝	-1⅜
19⅜	11½	.80	Am Mach & F	100	11½	11½	11½	
13⅜	7		Am M & M	100	8	8	8	
27⅜	17		Am Metals	200	18⅜	18⅜	18⅜	
12⅞	4		Am Par & L	100	4¼	4¼	4¼	
29⅜	13	1.12½	Am P & L pf	100	14	14	14	
22⅜	12		Am Rad & SS	1600	12½	12½	12½	-⅛
12⅜	11½	.7	Am R & SS of	10	12	12	12	
54⅛	25		Am Roll Mill	100	25	25	25	
125⅛	105⅞	6	Am T & T	3700	107	106⅞	106⅞	-⅛
10⅜	6⅜	5	Am Tobacco	400	7¾	7¾	7¾	
84⅝	67	5	Am Tob B	400	75¼	75⅛	75⅛	-⅛
28⅜	7⅜		Am Type	100	9	9	9	
2⅜	1	1	Am W W	100	15⅝	15⅝	15⅝	-⅛
17⅞	7⅛		Am Woolen	100				
83⅜	41⅜	2.50	Am Wool pf	100	41½	41½	41½	
24⅝	13¼	.60	Anchor Cap	100	14¼	14¼	14¼	
63⅛	48⅜	3	Anchor Hock	100	49	49	49	
6⅜	3		Anchor Post Fen	100	3½	3½	3½	
6⅜	3		Arnold Cons	100	3½	3½	3½	
18⅜	7⅛	.60	Assoc Dry G	100	8¼	8¼	8¼	
54⅜	25⅜	2	Atchison	2200	26½	26⅜	26⅜	-⅛
54⅜	25		Atl Coast	100	25	25	25	
24	10		Atl Gulf pf	100	10	10	10	
14⅜	7½	1	Atl Refin	1600	9¼	9¼	9¼	
10½	8⅜	6	Atlas Pow pf	70	10⅜	10⅜	10⅜	
59⅞	37⅛		Auburn Auto	100	47½	47½	47½	
19⅜	3¾		Avia Corp (Del)	1400	4	4	4	
			—B—					
16	6½		Baldwin Loco	1200	7	7	7	
64⅝	35		Baldwin Loco pf	700	36	32	32	
34⅜	13¼		Balt & Ohio	3900	15⅜	15⅛	14⅞	-⅜
36⅜	16⅛		Barker Br pf	50	20	20	20	
10	5		Barnsdall A	800	5⅝	5⅝	5⅝	
99	18		Bayuk 1 pf	150	95⅞	95⅞	95⅞	
15⅜	9⅝		Beldimr Hdw	100	10⅜	10⅜	10⅜	
14⅜	5⅝	5.65	Bell T of N	100	110½	110½	110½	
23⅜	9½		Bendix Aviation	400	11	11	11	
43⅜	21	1.50	Bethlehem St	1600	27⅜	27⅛	26⅞	-⅜
49⅛	25⅜		Bethlehem Stl	1600	27⅜	27⅜	26⅞	-⅜
52	35	1.75	Beth Stl of	100	61½	62	62	
21	8		Borden Co	100	9	9	9	
16	9		Bon Ami	100	28⅜	28⅜	28⅜	-⅛
68⅜	43		Bohn Alum	100	52½	52½	52½	
13⅜	11.50		Borden Co	100	24⅜	24⅜	24⅜	
20⅜	16⅜	1	Borg Warner	100	19¼	19¼	19¼	
19⅜	9¼		Bos & Me	100	8	8	8	
14⅜	7		Boston Mfg	100	14½	14½	14½	
24⅞	14	1.10†	Briggs&Strat	200	16⅜	16⅜	16	-⅜
42	28⅛		Bklyn Man Tr	300	29⅝	29⅝	29⅝	
7⅝	2⅝		B M Trans pf	500	90	90	90	
10⅜	59½	5	Bklyn Un Gas	100	60	60	60	
9⅜	3½		Bucyrus Erie	100	4	4	4	
9⅜	3½		Bucyrus Erie pf	50	4½	4½	4½	
7⅜	3		Budd Mf Co	400	4¼	4¼	4	-⅛
6⅜	2⅜		Bulova Watch	50	4	4	4	
11⅜	6		Burma Bros pf	50	8½	8½	8½	
19⅜	10½	.40	Burroughs Ad	200	11¼	11¼	11¼	-⅛
67⅛	45		Byers A M pf	10	42	42	41	-1
			—C—					
6⅜	2⅜		Cal & Hecla	200	3½	3½	3½	
26⅜	12⅜	1	Canada Dry	600	14⅜	14⅛	14⅜	-⅛
18⅜	11⅛		Can Pacific	100	12⅜	12⅜	12⅜	-⅛
15⅜	7⅛	.65	Cannefoot Trad	200	8¾	8¾	8¾	
44⅞	17⅜		Celanese Corp	200	18⅜	18⅜	18⅜	
22⅜	6½		Chesbr C of	20	8	8		
30⅜	20⅜	1a	Cerro de Pasco	1000	20⅜	20⅜	20⅜	
48⅜	24	2.50	Chesapk Corp	100	28⅜	28⅜	28⅜	
48⅜	29½	2.80	Ches & Ohio	1400	42⅜	42¼	42¼	-⅛
6	1		Chi & Eastern	100	2⅜	2⅜	2⅜	
11⅜	4		Chi Gt W of	200	4½	4½	4½	
3⅜	2⅛		C M St P & P	200	2¼	2¼	2¼	
9⅞	3⅜		C M St P & P pf	1700	4½	4⅜	4⅜	
15⅜	4½		Chi & N W	1400	5½	5½	5½	
19⅜	7⅜		Chi & N W pf	100	8¾	8¾	8¾	
9⅞	3⅜		Chi Pneumatic	100	4¼	4¼	4¼	
6⅜	2		C R I & P	100	2¼	2¼	2	
60⅜	32	1.20	Chrysler	6500	34½	34⅜	34⅜	-⅛
80	67	6.50	Citv I & F pf	10	83½	83½	83½	
58⅜	50⅜	3	Coca Cola A	100	54⅜	54⅜	54⅜	
181⅜	99¼	.10a	Colg Pal Pe	2500	13	14⅛	13¾	-⅜
92⅛	78⅛	6	Col Pim P pf	100	91	91	91	
28⅜	10		Collins & Aik	100	10½	10½	10½	-⅛
37	10¼		Col F & I pf	100	13	13	13	
19⅛	7⅜	.50	Col Gas	1500	9	9¼	9	-⅛
35⅜	18⅜	1	Com Credit	300	26	26	25⅞	-⅛
64	44		Com Cred of B	50	58	58	58	
27⅛	18	3	Col Carbon	400	61	62	61	-½
29⅜	20⅜		Com Inv Tr	100	21	21	20½	-⅜
15⅜	5⅝	.60	Com Solvents	800	17⅛	17⅛	17⅛	
3⅜	1⅛		Com & South	100	1¼	1¼	1¼	
57⅜	21⅜	6	Com & So pf	100	26⅜	26⅜	26⅜	-⅛
31⅜	22	1.30	Consol Cigar	100	26	26	26	
13⅜	5⅛		Consol Cigar pf	100	6⅜	6⅜	6⅜	
3⅜	1⅛		Cons Film	200	2¼	2¼	2¼	
17⅜	10⅜	1a	Cons Film pf	200	11½	11½	11½	
47⅜	25⅜	.40	Consol Oil	1000	27	27⅛	26⅝	-⅜
9⅝	3½		Cons Oil pf	400	9¼	9¼	9¼	
82	5		Cons Gas nf	400	81½	81½	81½	-½
4⅜	2⅛		Cons Laund	100	2⅜	2⅜	2⅜	
14⅜	6	.40	Consol Oil	100	6⅜	6⅜	6⅜	
6⅜	2⅛		CRRR of Cnf	100	2⅜	2⅜	2⅜	
2⅜	■		Cont Baking B	100	1	1	1	
84⅜	68⅜	3	Cont Can	400	77	77	77	-¼
28⅛	15½	.20	Cont Ins	1000	28⅛	28⅛	28⅛	-⅛
2⅜	⅝		Cont Motors	100	⅝	⅝	⅝	
25⅜	15⅜	.25a	Cont Oil	100	16½	16½	16½	-⅛
64½	60½		Corn Prod	200	61⅛	61⅛	61⅛	
9⅞	4		Corn Prod pf	100	5	4¾	4⅞	
3⅞	2		Crm of Whi	100	2	2	2	
17⅜	8		Crosley Radio	1100	12¾	14	12¾	-1¼
6⅜	3		Crown C & S	100	3⅞	3⅞	3⅞	
3⅛	1		Cuba Co	200	1⅛	1⅛	1⅛	
64	20⅜	2	Cuban A S of	100	59	59	59	
56⅜	30	2.50	Cudahy Packg	100	45	45	45	-½
29⅜	13⅜		Curtis Pub	1300	17½	17⅜	17⅜	
2⅜	1	.25a	Curtiss Wri	100	1	1	1	
3⅜	1⅜		Curtiss Wri pf	100	1⅝	1⅝	1⅝	
28⅛	14	1.20	Dom Strs Ltd	2300	17⅜	17⅜	17⅜	-⅛
103⅜	80	2.50	DuPont de N	200	85½	85½	85½	-1½
125	115	6	DuPont db	100	124½	124½	124½	-2½
			—E—					
79	4		Eastman Kod	200	97½	97½	97½	-¾
12⅜			Eaton Mfg	500	13⅜	13⅜	13⅜	-⅛
15⅜			Elec Auto Li	200	18½	17	16⅞	-⅛
4⅜			Elec & Mus	200	6¼	4¼	4¼	-⅛
3⅜			Electric Boat	100	3½	3½	3½	-⅛
3⅜			Electric P & L	200	4	4	3⅞	-⅛
7⅜			Elk Horn Coal	100	7⅝	7⅝	7⅝	
7			Elec P & L 2nf	100	8⅛	8⅛	8⅛	
37	2		Elec Stor Bat	100	38	38	38	
120	7		Endicot J nfn	10	127	127	127	-1
10⅛			Erie	1900	12⅜	12⅜	12⅜	-⅛
15⅜			Erie 1 of	1300	16¼	16¼	16¼	-⅛
9			Evans Prod	300	18⅛	18⅛	18⅛	+⅜
			—F—					
5	2		Fed Scr Wks	200	2½	2½	2½	
4	1⅛		Fed Water Svc	100	1⅝	1⅝	1⅝	
35	23⅜	1.20	Fidelity Phen	100	27⅞	27⅞	27⅜	-⅜
5⅜	2⅜		Firestone T R	400	4	4	4	
69⅛	54	2.10	First Nat Stor	100	61	61	61	-⅜
69⅛	54		First Nat Stor	100	61	61	61	-⅜
9	3		Fisher Bdy Cor	100	3⅜	3⅜	3⅜	
9	3		Fisher Bdy Cor	100	3⅜	3⅜	3⅜	
9⅜

COOK-COOS by Ted Cook

REG. U.S. PAT. OFF.

Something else that's wrong with marriage is that entirely too many wives remind you of Senator Borah.

Headline—

Petting Okeh, Say Police in New Orleans

* * *

Give them time, and police can find out anything.

* * *

And the only annoying thing about the average man of character is his personality.

* * *

Says Genevieve, the kitchen cynic: "Another circumstance that must cause a lot of divorces is that some men keep right on finding the woman they thought they married."

TODAY'S EXPERIMENT IN SOCIAL PLANNING

(Bal. Review of Literature.)

LADY, intelligent, personable, would like to correspond with gentlemen (over 30) interested in bridge, dancing, conversation. No misunderstood husbands need reply. Box 493.

* * *

Q. & A. DEPARTMENT

Dear Aunt Bella:

I just want to take this opportunity to tell you that I always read your advice. It is the first thing I turn to. You have a host of gold!

Admirer.

Ans.—And teeth to match!

Aunt ("Flash-in-the-Pan") Bella.

Little Willie, playful brat,
Put a hornet's nest in Papa's hat.
Mama laughed till she split her ears,
"That's as knobby as the old man's looked in years."

Noah Count.

There are two types of men—those who hold views about women, and those who hold women.

Forgotten Hero No. 32345

While carping critics deny that it is good practice for the Administration to depend upon the so-called Brain Trust, defenders of the Administration declare it is very good practice. And good practice is what many of the experts need. Particularly those who didn't have good practice when they were practicing attorneys. Of all these obscure heroes, we have selected Valspar Rinsewasser for today's thumbnail sketch. Rinsewasser is, this very minute, working upon a plan to increase buying power. He will shortly issue a report recommending that unmarried farmers' daughters be permitted to fill hope chests with the understanding that they will repay the government with refunds received from alimony.

* * *

Adam Scoffaw's Djournal

Now that I have reached an age of uncertainitie in which I stumble, grope and stagger (finding that whatsoever thought I have in mind cometh forth shrill and harsh, like unto the noise forced through the gut of an trumpet) I am pledged to maintain a silence in most matters oxhrall discours to disburse all clouds I do accroachish more by an grunt, or an agile brow or by an stroke of the chin or, betimes, a mere sudden puffing of my cheekes.

* * *

FAMOUS LAST WORDS

What's that on your hands, Herr Hitler?

* * *

The Chief Broadcasts Tonight!

Tune in on Station WAAB at 6:30 and hear the Secret Agent X-9 program, with the Chief and Johnny Sullivan, talented young accordion maestro of Hyde Park.

To become a member of the X-9 club, write your name, street number, city or town on plain paper and enclose five cents to pay for handling of badge and membership card.

Mail your application to SECRET AGENT X-9, BOSTON AMERICAN, Post Office Box 1096.

By return mail you will receive card and a fine shiny badge.

SECRET AGENT X-9 BOSTON AMERICAN

THIMBLE THEATRE, Starring POPEYE

SO THAT'S ONE OF THE POISONED BLOW-GUN DARTS THEM WHITE SAVAGES USE—I'D TRICK SOMEONE ON IT—
YES, IF IT DON'T BREAK THE SKIN IT MEANS DEATH!
YA MEANS TO SAY THAT IF I STICKED THIS DART IN ME ARM—
LIKE THIS? I'LL DIE?
WHAT HAVE YOU DONE?!! OH, MY GOSH! OH, OH, OH, HEAVENS!
WHAT'S THE MATTER? HE'S WHAT'S COMING OFF HERE?
HELLO! HELLO! UNDERNEATH! COME RIGHT UP!
7-31

BRINGING UP FATHER

(FOLLOW JIGGS AND MAGGIE IN THE BIG COMIC SECTION OF THE SUNDAY ADVERTISER)

Call for Doctor

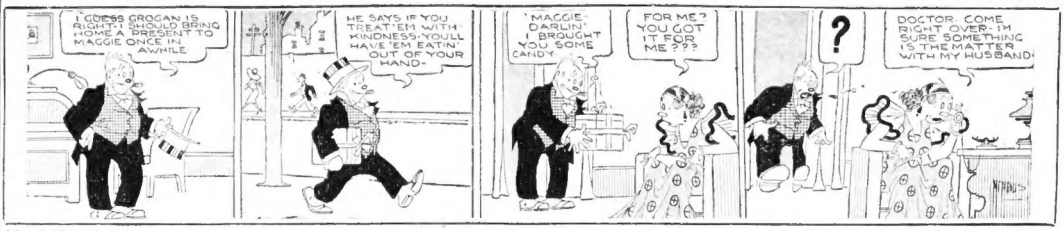
I GUESS GROGAN IS RIGHT—I SHOULD BRING HOME A PRESENT TO MAGGIE ONCE IN AWHILE
HE SAYS IF YOU TREAT 'EM WITH KINDNESS—YOU'LL HAVE 'EM EATIN' OUT OF YOUR HAND—
MAGGIE—DARLIN' I BROUGHT YOU SOME CANDY
FOR ME? YOU GOT IT FOR ME??
?
DOCTOR, COME RIGHT OVER—I'M SURE SOMETHING IS THE MATTER WITH MY HUSBAND!

JOE PALOOKA

The Soup's Good

UNAWARE THAT "MICKEY" HAS BEEN DROPPED IN HIS SOUP, SMOKEY PROCEEDS WITH JOE'S LUNCH.
IT WAS REALLY MAGNANIMOUS OF YOU TO HAVE ME TO LUNCH, MR. PALOOKA.
OH, IT'S A PLEASURE, YOUR MAJESTIC. I THINK YOUSE ARE LOTSA FUN.
DON'T TELL GUSTAVE THAT I WAS HERE, WILL YOU. HE MIGHT BE ANNOYED.
I WON'T SAY NOTHIN'. IT CERTINY SEEMS FUNNY THAT A KING HASTA AST WHERE HE KIN GO, THOUGH.
I DON'T WANT SOUP, SMOKEY. I'LL EAT A DOUBLE STEAK. I DON'T LIKE SOUP.
BES' SOUP AH EVAH MADE, MISTAH JOE.
IF YOU'LL PARDON ME, IT'S VERY GOOD FOR YOU SOUP IS. I WOULD SUGGEST YOU EAT IT—IT SMELLS DELICIOUS. I SHALL TRY IT.
OHHHH
FER HEVVINS SAKE, YER MAJESTICK, WHAT'S WRONG?
7-31

POLLY AND HER PALS

(FOLLOW POLLY AND HER PALS IN THE BIG COMIC SECTION OF THE SUNDAY ADVERTISER)

When Words Fail

"MA" TELLS ME THAT ASHUR IS ACTING QUEER ALL OF A SUDDEN.
WHA'D'YE MEAN, 'ALL OF A SUDDEN'? SISTER? HE'S NEVER ACTED OTHERWISE.
DON'T BE A SAP, SAL! TELL POLLY ABOUT IT!
WAL, I SMELT A CAMP-FIRE OVER YONDER YISTERDAY AN' I ASKED ASH IF HE'D SEEN IT!
YOU RECALL THE INCIDENT SON··· WHAT DID YOU SEE?
OH, BOY!
HOT DAWG!

SECRET AGENT X9

Madman's Act

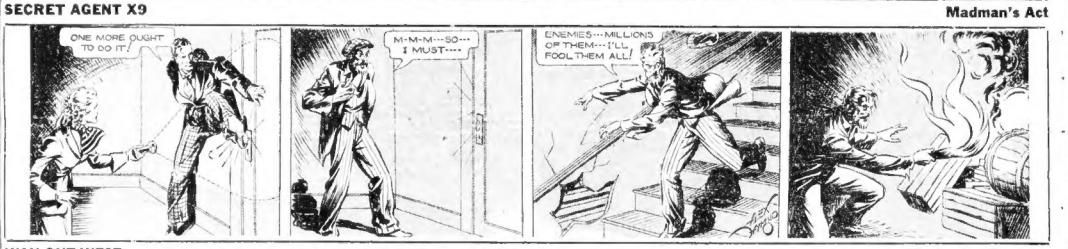

WAY OUT WEST

(FOLLOW WAY OUT WEST IN THE BIG COMIC SECTION OF THE SUNDAY ADVERTISER)

Thirsts for Revenge

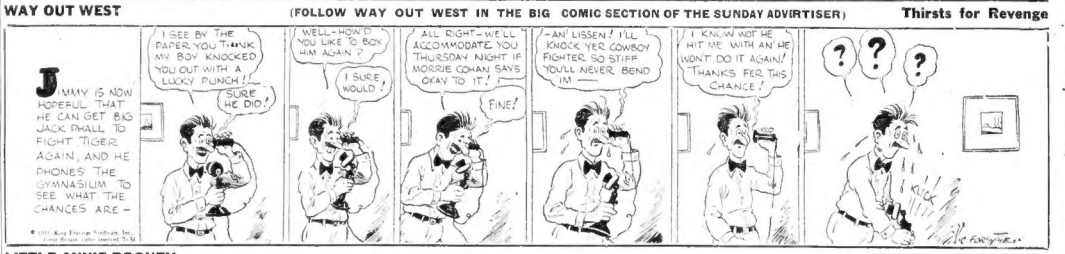
JIMMY IS NOW HOPEFUL THAT HE CAN GET BIG JACK PHALL TO FIGHT TIGER AGAIN, AND HE PHONES THE GYMNASIUM TO SEE WHAT THE CHANCES ARE—
I SEE BY THE PAPER YOU THANK MY BOY KNOCKED YOU OUT WITH A LUCKY PUNCH!
SURE HE DID!
WELL—HOW'D YOU LIKE TO BOX HIM AGAIN?
I SURE WOULD!
ALL RIGHT—WE'LL ACCOMMODATE YOU THURSDAY NIGHT IF MORRIE COHAN SAYS OKAY TO IT!
FINE!
—AN' LISSEN! I'LL KNOCK YER COWBOY FIGHTER SO STIFF YOU'LL NEVER BEND 'IM—
I KNOW NOT ME HIT ME WITH AN' HE WON'T DO IT AGAIN! THANKS FER THIS CHANCE!
?
?
?
KICK

LITTLE ANNIE ROONEY

Fertile Soil

I'M NOT AFRAID OF DR. ABLE—HE'S SO KIND AND GENTLE—AND I THINK HE LIKES ME—
"LIKES" YOU??—HONEST, BETSY—HE THINKS YOU'RE THE NICEST KID IN THE WHOLE WORLD!!
BEFORE I MET YOU, ANNIE—JUST HEARING THE WORDS DOCTOR, OR HOSPITAL—MADE ME TREMBLE WITH FEAR—BUT I AM NOT AFRAID NOW—THAT IS, NOT SO VERY MUCH AFRAID AS I USED TO BE!
YOU JUST DIDN'T UNDERSTAND HOW NICE DOCTORS ARE—BUT YOU KNOW WHAT A SWELL GUY DR. ABLE IS—AN' HE'S AWFUL SMART, TOO—REMEMBER, HOW HE CURED ME WHEN I WAS SICK?
YES, I REMEMBER—I THOUGHT YOU WERE GOING TO DIE!
MAYBE I WOULD HAVE IF DR. ABLE WASN'T AROUND—BUT NO MATTER WHAT'S WRONG WITH A KID—DR. ABLE CURES 'EM—I'LL BETCHA HE COULD CURE YOU, EASY!
HOSPITAL ZONE QUIET
CHART
DARNELL-McCLURE

TIM TYLER'S FLYING LUCK

(FOLLOW TIM TYLER IN THE BIG COMIC SECTION OF THE SUNDAY ADVERTISER)

Sign of Big Game

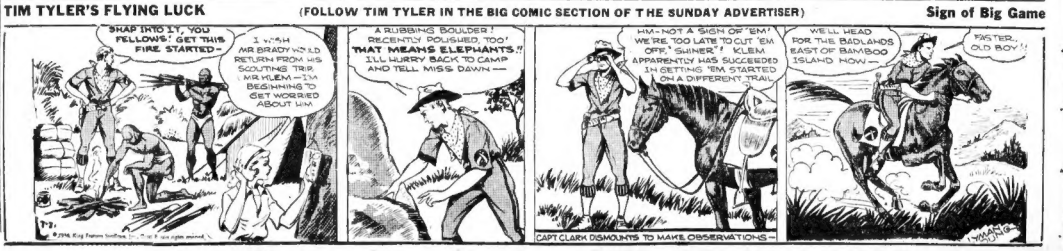
SNAP INTO IT, YOU FELLOWS! GET THIS FIRE STARTED—
I WISH MR. BRADY WOULD RETURN FROM HIS SCOUTING TRIP. MR. VLEM IS BEGINNING TO GET WORRIED ABOUT HIM.
A RUBBING BOULDER! RECENTLY POLISHED, TOO! THAT MEANS ELEPHANTS!! I'LL HURRY BACK TO CAMP AND TELL MISS DAWN—
HM—NOT A SIGN OF 'EM! WE'RE TOO LATE TO CUT 'EM OFF, SHINER! KLEM APPARENTLY HAS SUCCEEDED IN GETTING 'EM STARTED ON A DIFFERENT TRAIL.
CAPT. CLARK DISMOUNTS TO MAKE OBSERVATIONS—
WE'LL HEAD FOR THE BADLANDS EAST OF BAMBOO ISLAND NOW—
FASTER, OLD BOY!

RADIO FAN WINS FIRST PRIZE ON NEWS TIP

By THE NEWS TIP EDITOR

Higher and higher the Army's liflated stratosphere baloon soared over Rapid City, S. D., then began drifting slowly southward. Almost constantly its short wave radio set was cracking and sputtering messages. A radio enthusiast was picking them up on his own set and relaying them to the Boston Evening American city desw by telephone.

That's why readers of Saturday's editions of the Boston Evening American obtained the earliest, the most complete and the most graphic account of man's latest attempt to pierce the outer layer of the earth's gaseous covering.

GETS $25 FIRST PRIZE

And that's why the radio fan, who does not want his name disclosed, gets the $25 first prize that this paper awards each week for the best tip on a news story. It's easy money. And it might be yours next week. Try it. Remember, what you see may be news—a fire, an accident, something unusual that people will want to read about. Speed counts. Call Liberty 4000 and ask for the News Tip Editor.

Second prize—$10—last week went to E. J. Ready, of Hamilton, who reported promptly the accident that cost the life of the late Augustus F. Goodwin, chairman of the board of the First National Stores. Mr. Ready saw the horse reach Mr. Goodwin to death and knew the American would want to know about it.

FIRE WINS THIRD PRIZE

The $5 third prize went to Frank Smith, of Palmer, for a report on the fatal fire at Belchertown.

And in addition to these, $1 prizes went to the following:

John J. Costa, 378 Norfolk street, Camiridge, for reporting a Somerville auto accident in which two children were hurt.

A person whose name is withheld by request for word of the death of a Jamaica Plain woman when she fell out of a third story window.

E. J. Carroll, 742 Boylston street, Newton, because he saw an attempt to hold up a Roxbury store.

A man who asked that his name be not published, for a report on the rescue of four persons in a capsized boat.

Mrs. J. Silver, of 82 Walnut street, Braintree, for word of a dog poisoning's activities.

Victor Pelletier, 12 Granite street, Norwood, because he identified the city editor that a man had been killed by a train.

Mrs. J. J. McNeil, 272 Pond street, Jamaica Plain, who reported the rescue of a boy from Great Pond.

Daniel Cronin, 34 Norwood avenue, Manchester, for information of the death of Philip Dexter.

J. Madeiros, 92 Second street, Cambridge, for word of South Boston liquor store vandalism.

Sam Quinn, 1248 Hancock street, Quincy, for reporting an auto crash in which a woman was killed.

MORE PRIZES ARE DUE

A week from today, the News Tip Editor will announce another list of prize winners—and will you get the $1 prize? Will you get me?

You may be someplace where there is no reporter—not even a policeman—when a story happens. Make sure of the facts. Get names, addresses, details. Then hurry to a telephone. Don't lose too much time. Someone else may have the same idea. A reporter can always get the information that you miss. Give us a tip to the story. Put yourself in line for a prize. The number is Liberty 4000. There may be money in it for you.

Priest Sips Poison Wine During Mass

Naples, Italy, July 31—Don Giovanni Scognichi, a Catholic priest, collapsed in a religious procession after he had drunk poisoned wine while saying mass.

The wine remaining at the alter was found to have been poisoned and a woman was held for investigation. The priest was expected to recover.

We Will Catch War Next Time

By ARTHUR "BUGS" BAER

Well, the war got away from us that time.

But we will catch it the next time around.

It was closer than chinch bugs on Indiana cornstalks.

Mussolini had his troops plumb smack in the Austrian border. All they were waiting for was a signal.

If a boy had beaten his Christmas drum the way would have been on. If a Tyrolean shepherd had whistled for his dog, two armies would have clashed.

In the meantime, the sword of Damascus hangs by a single hair.

There is plenty of polish for the sword. But no tonic for the hair.

(Copyright 1934, distributed by Universal Service Inc.)

Quintuplets Gain, Fight Dog Days

Callander, Ont., July 31 — Damp weather conditions here made the 63-day-old Dionne quintuplets a trifle languid. The babies all recorded gains in weight and were progressing favorably.

Annette made the largest gain, 2½ ounces, while a ¾ ounce increase moved Cecile over the four-pound mark for the first time.

Weight in ounces, with gain:

Weight Gain from Yesterday

Yvonne	82½ ozs.	1¼ ozs.
Annette	78 ozs.	2½ ozs.
Cecile	61¾ ozs.	¾ ozs.
Emilie	59½ ozs.	¾ ozs.
Marie	56 ozs.	1¾ ozs.
Totals	21 lb. 4½ oz.	7½ ozs.

The quintuplets will have a new home this winter—a warm and fireproof one—in contrast to their present humble farm abode.

The house is to be financed through the Canadian Red Cross and the Northern Ontario Relief Commission. It will be of brick and a furnace will replace the stoves now used by the Dionnes for heat as well as cooking. A small electric plant may be installed.

SPEC. ANNOUNCEMENTS

FISH DEALERS
In Your Locality

BOSTON
J. A. SANBORN CO., INC.
4 Union St., Boston. Cap. 7331

S. MANTIA & CO., INC.
122 Atlantic Ave., Boston. Cap. 7635.

HARRISON & SONS, INC.
108 Harrison Ave., Boston. Hub. 2625.

L. A. BAKER
27 Commercial Wharf, Boston. Cap. 5228.

JOHN MANTIA & SONS, INC.
204 Northern Ave., Boston. Lib. 1076

F. H. JOHNSON & CO.
114 Faneuil Hall Market, Boston. Cap. 2277.

FRIOR & TOWNSEND, INC.
127 Faneuil Hall Market, Boston. Cap. 6390.

CAMBRIDGE
HARVARD FISH MARKET—1111 Cambridge St. Telephone Porter 2578-R.

DORCHESTER
ASHMONT FISH MARKET—1897 Dorchester Ave., Dorchester. Tel. 5180.

QUINCY
BLACK & WHITE FISH MARKET—62B Billings Road, Quincy, Ora. 6116.

ROXBURY
KLAYMAN'S FISH MARKET
213A Humboldt Ave., Roxbury. Gar. 8350.

ANNOUNCEMENTS

CLASSIFIED INDEX

All classifications are numbered and follow in alphabetical order. The following are the more important classifications.

Announcements	1-6
Attorneys	33
Auctions	117
Automotive	130-140
Beauty Aids	19
Boats and Accessories	124
Business Chances	72
Business Opportunities	72
Business Services	24
Church Notices	14
Coal—Coke—Wood	110
Coal—Coke—Wood—Oil	116
Clothing for Sale or Rent	111
Dancing	24
Dyeing and Cleaning Work	24
Dentistry	37
Dressmaking	23
Detectives	36
Dressmaking—Tailoring	23
Druggists	39A
Educational Instruction	25
Employment	60 to 68
Farm and Dairy Products	101
Financial	70-71
For Sale, Miscellaneous	100
Furniture for Sale	102
Furniture Wanted	103
Farms and Land for Sale	75
Forests	76
Funeral Directors	12
Found	15
Garages	106
Help Wanted	60
Houses for Sale	75
Information Wanted	7
Jewelry and Diamonds	112
Lost and Found	15 to 18
Machinery and Tools	121
Medical	41
Money to Loan	70-71
Monuments	13
Motorcycles—Bicycles	137
Moving, Trucking, Storage	24
Musical Instruments	104
Offices and Stores	95
Office Furniture—Equipment	105
Oil Burners	109
Patent Attorneys	33
Personals	10
Positions Wanted	69
Poultry and Supplies	100
Professional Services	21
Dogs—Cats—Pets	107
Radio and Equipment	108
Real Estate	75-96
Refrigerators	102
Rooms	89-94
Sewing Machines	122
Special Notices	18
Summer Guests and Cottages	88
Summer Guests	88A
Where To Buy	32
Where to Buy Liquor	27

"FISHERMAN'S LUCK" CONTEST WINNERS FOR THURS., JULY 26, 1934

1. Ira A. Rix, 459 Waltham St., Lexington
2. Harold E. Hart, 79 Agassis Ave., Somerville
3. K. V. McGoven, 238 Roger St., Lowell
4. Gerald Fitzgerald, 49 Bromfield Boston
5. Robert J. Marks, 288 Chestnut Hill Ave., Brighton
6. Kenneth Harnden, 43 Sacramento
7. John C. Drinkwater, 25 Valentine Rd., Brighton
8. Henry M. Carey, Jr., 81 Clark
9. A. J. Daley, 215 Congress St., Boston
10. W. A. Pesley, 14 Washington
11. Thomas W. Pooley, 79 Gorden
12. J. Alfano, 2 Temple Place, Boston
13. Clifford E. Carden, 165 Billings St., Atlantic
14. Robert Andrew, 641 Tremont Rd, Waltham
15. Allen Bradley, 16 Perry St., Everett
16. Marshall Griffin, 212 Belmont St., Waltham
17. Peter Shaskis, 136 Wilson Ave., Quincy
18. Malcolm D. Blair, 222 Pearl St., Somerville
19. Clarence Fredericks, 26 Dalby St., Newton
20. T. Cowan, 356 Washington St., Roxbury
21. J. J. Alves, 10 Skilton Ave., Somerville
22. Bruce D. Morse, 14 Beachland Ave., Revere
23. D. C. Grant, 176 Mystic Ave., Medford
24. Jerry Shimlick, 423 Washington St., Winchester
25. Arthur Mahoney, 460 Blue Hill Ave., Roxbury

Watch the Boston American for another "Fisherman's Luck" Contest—this week.

Borrow With Confidence Through the Want Ads

You'll Find the Following Firms Under State License Listed Daily in the Financial Columns

AMERICAN FINANCE CORP., 227 Park Square Building
BANKERS FINANCE CORP., 18 Tremont St.
BOSTON MORRIS PLAN CO., 209 Washington St.
CAPITAL FINANCE PLAN, 148 State St.
COLEMAN FINANCE CO., 141 Milk St.
COLONIAL BUDGET PLAN, Inc., 333 Washington St.
FIDELITY LOAN & FINANCE CO., 457 Stuart St.
GLOBE PLAN, Park Square Building
HOUSEHOLD FINANCE CORP., 59 Temple Pl. and 110 Tremont St.
INDUSTRIAL BANKERS, INC., 73 Tremont St.
NATIONAL LOAN SOCIETY, 24 School St.
NEW ENGLAND EQUITY CORP., 453 Washington St.
PILGRIM PLAN, 24 School St.
STOCK AND BOND LOAN CORP., 75 Federal St.

ANNOUNCEMENTS

7 Deaths

ADDISON—At Phillips House, 19 Bowdoin, July 29, Ada Thayer, beloved wife of Charles Morton Addison of 28 Hubbard Park, Cambridge. Funeral at St. John's Memorial Church, 99 Prentiss St., Cambridge, Tuesday, July 31, at 2 p. m., interment private.

BROWN—In Gifford, R. I., July 27, Charles Brigham, husband of the late Jennie E. (Packman) Brown. Funeral services at the Waterman Chapel, 495 Cranston St., Providence, on Tuesday, July 31, at 2 p. m.

BROWN—In Plymouth, July 29, Robert A. Brown, aged 77 years. Services at his late home, 320 Court St., Plymouth, on Wednesday, Aug. 1, at 2:30 p. m. Kindly omit flowers.

10 Funeral Directors

J. S. Waterman & Sons
Funeral Directors
497 Commonwealth Ave., Boston

Graham Funeral Service
1750 WASHINGTON ST.
Special Funeral $125 Non-Sectarian
Special Funeral Metal Casket, $314.
Services Available Anywhere in N. E.

12 Florists

Appropriate Remembrances
Spray Fresh Roses $3.50 up
Spray Fresh Carnations $3.00 up
Fresh Floral Wreaths $5.00 up
CAN BE SENT BY WIRE ANYWHERE ANY TIME
Penn the Florist
PENNAPHONE LIB.4317
99 TREMONT ST. BOSTON

15 Lost and Found

$25 REWARD

Package lost from truck between Sullivan Square and Boston, Friday. Everett Merrimac Chemical Co. Finder please return. Reward. Terrence Scannell, 60 Binney St., East Cambridge. No questions asked.

FOUND—Pointer, Dalmatian Poodle, Police dogs, spitz, Terrier, Schnauzer and Collie. Call Miss James at Liberty 4000.

LOST YOUR DOG? Animal Rescue League, 51 Carver St., Boston. Hancock 9170.

MONGREL, dog men; Roxbury; white-black markings, "Skippy." Reward. Garrison 2337.

PIN LOST—square yellow topaz in plain setting. Liberty 4000, Extension 1. Of sentimental value; reward.

18 Special Notices

INSURANCE OF ALL KINDS
Wm. J. Lawless, 42 Broad St., Hub. 7670
842 Park Square Bldg. Boston. Lib. 3738.

19 Beauty Aids

PERMANENTS
$2.00
PENT-HOUSE Beauty Studio
453 Washington St. 10th Floor
Dexter Bldg.

ELECTRIC NEEDLE SPECIALIST
HAIR On ladies' faces permanently removed. No pain or scars. Physicians' references. Miss Mollie Rupert
125 Tremont St., Boston. Res. 310 Mass. Tel. 7785

FREE Beauty Analysis Every Day except Monday, Wednesday and Friday night. ROD ACADEMY, 331 Mass. Ave. KEN. 8777.

SHAMPOO—Finger wave dries in 10 mins. Tel. Permanent $2.50 up, complete. Manicure, 35c. Hair Tinting, $1.00. Tel. 5748.

$1.00 Specialty: age 2, also Jacques, Beauty Parlor, Permanent Waving, Shampooing, Hair Tinting, 729 Blue Hill Ave., Dorchester. Tel. 4830.

Fishor's Specializing in all Branches of Beauty Culture. Permanent Waves, $5.00 to $7.50. 125 Tremont St. Bos. 204-206 Shawmut Bank Bldg.

FRANCES FOX Method shop; scalp-scalp treatments, marcel waving, permanents, $2.50 up. Tel. 7687.

DeLEO'S BEAUTY STUDIO—Special De Leo's Permanent Wave now $3.00. Experts in all Branches of Beauty Culture. 36 Bromfield St. Hub. 3737.

EVELYN BEAUTY SHOP. All type Beauty Work. Permanents, Hair Tinting. 230 Boylston St. Bos. Sta. 516. Ken. 6630.

Betty Sunshine Vapor Wave, Marcel, Hair Cut, Eyebrow, Manicure, Shampoo—any 3 for $1. Di Bello Beauty Shop, 1 Bowdoin Sq. Bos. Sta. Lib. 9760.

Harvard Barber and Beauty Shop: haircuts, permanents, Marcel & Roxborg, 734 Harvard St., Brookline. Lon. 7264.

Beauty Beauty Beauty and Art Shop, 52 and 57 Article Nazarine, 1484 Northfield Ave. Gar. 9367.

MARIE'S BEAUTY SHOPPE, Expert Permanent Waves now $2.50. 1034 Washington St. Roxbury 7269.

20 Beauty Instruction

STUDLEY BEAUTY SCHOOL
Thorough training in all branches. Expert teachers. 8 weeks' course, $50. Easy terms. Discounts to summer students. Send for catalog. We help place students.
1225 Tremont St. Room 303. Bos. 7634.

21 Professional Services

ANGLO SWEDISH MASSAGE
241 West Newton St. Kenmore 1983.

ALCOHOL addiction, general massage. 550 Commonwealth Ave., Apt. 4. Kenmore 2149.

SWEDISH massage and rubs, by Grad. Call Long Wharf Hotel, 4 Commercial St.

Barbara Holmes gives her patrons a card of introduction from the bureau of the agency or person offering the rental.

24 Dancing

15 PRIVATE LESSONS $5
UPTOWN SCHOOL—MODERN DANCING
320 Mass. Ave., Bos. Sta. Ken. 0598
Newest Steps. Tot-Trot, Waltz, "400," etc.
BEGINNERS' CLASSES NOW TO LEARN HERE

Prof. Lerner Teaches You Quickly!
3 Hours Dancing $1 Latest Ballroom Steps: Fox-Trot, Waltz, Tango, Tap, Canter, Collegiate. Private Lessons Any Time.
100 Clubs, Academies and Studios Need Dancers. Learn Here and Get Jobs.
BALLROOM Guaranteed to 4 TAP. MY REPUTATION IS YOUR PROTECTION
PROF. RITTER Dorchester 7330

MISS HUNT'S STUDIO
NEW LESSONS NOW IN EFFECT—Fri. 2nd Fl.
Special Summer Rates! 10 Pvt. Lessons $5
ADULT BEGINNERS A SPECIALTY. LATEST STEPS
Boston School, 3 PRIVATE LESSONS $5
1524 Beacon St., Brookline. Lon. 6891

26 Where to Dine

MIDDLEBORO ROUTE 28 Cape Cod Canal
Finn's Sea Grill Tel. 400
Sea Food Dinner Daily—Every Wed., Sunday Dinner $1.
WHY NOT TONIGHT?
HARRI'S SEA GRILL AND BAR
Opposite Wollaston Yacht Club.

KING MIDAS DINER Cape Cod, Buzzards Bay.

BERRY'S Lunch Dinner, Drive, Dine, Dance
Fitch's Tea Room 24 No. Main St. Brockton
Carson Inn SHORE DINNERS Front St., Scituate.

ANNOUNCEMENTS

26 Where to Dine

King Philip 1 Wharf, foot State St. Leave daily 10 A. M. Sun. 10:20 A. M.
Chas. Devin's 102 Canal St., Boston. Laf. 9073.

27 Where to Buy Liquor

Copley Wine Co. Rear Rear, 79 Exeter St. Bos. Sta. Lib. 9760. OUR UNCUT PRICE $1.65 PT.

34 Bus Trips and Tours

BUSES FOR HIRE CO ANYWHERE, ANYTIME
ALL WELL TRAINED. BLUE HILLS 1636.

36 Dentistry

Full Upper or Lower Plates, $10
$20 VALUE. NOW
Dr. LIBBY
DR. SHAW, Mgr. SCOLLAY SQ., OVER Scollay Square Drug Store
EXTRACTIONS—Novocaine, 50c; teeth 11 up; crown, free. Dr. G. A. Simmons, 19 Warren St., near Dudley St., Sta. Gar. 6090.

38 Dermatology

Noses, Face Sag, Wrinkles
And all Facial Defects Corrected
Consult Free. Dr. E. P. REID, M. D.
100 Boylston St. Bos. 1028 Kan. 1395
10th Floor Colonial Building

41 Medical

FREE, X-RAY

Examination, consultation and trial treatment absolutely free for a few days. Don't suffer from rheumatism. The X-ray and mercury quartz light is the most successful treatment in disease of every description. Advice free. Dr. Daniel J. Walsh, M. D., 14 Eastern Ave., Malden. Mal. 0340. Hours 9 to 5. Office office hours: Mon., Wed. and Fri. 7 to 8:30 p. m. Tues. and Thurs. 7 to 9 p. m. Sundays 9 to 12 noon.

ACNE—BLOOD DISEASES
TREATED BY THE LATEST METHOD
VACCINES USED WHEN NECESSARY
Hours 9 to 5 W. Mulcahy, M. D. Han. 5938
GLASSES fitted by Registered Optician
Inc. Ker-Gleu Factory, 4 Shawmut St., near Park Sq.

46 Paints

593 WILL PAINT 2 rooms, Gnar. Dutch Boy sealed linseed oil and lead used. Sum. 1614-J.

EMPLOYMENT

61 Employment for Men

FURNITURE stored, packed, ship, strictly reliable. Call Mr. Hall, Liberty 4000, for reasonable moving. Medford Storage Co., 1414 Main St., Mystic 0047.

If you are looking for a furnished or unfurnished home or apartment or room let Bartons Bureau do your worrying for you. You'll find her every day at R. H. White Co., from 9 a. m. to 5 p. m.

FINANCIAL

70 Money to Loan

PERSONAL LOANS
WITHOUT ENDORSERS
ON FURNITURE, AUTOS, NOTES
Borrow $50, pay back $5 monthly
Borrow $100, pay back $5 monthly
Borrow $200, pay back $9 monthly
Borrow $300, pay back $12 monthly
On Principal—1% Charges at Lawful Rate for the actual number of days you have the money
NATIONAL Loan Society
24 SCHOOL ST., BOSTON
LAFAYETTE 0020
689 MASS. AVE., CAMBRIDGE
PORTER 3715
1 SALEM ST., MALDEN
MALDEN 6085
Licenses No.——11——issued by Commissioner of Banks

LOANS UP TO $300—UP TO $300—TO SINGLE OR MARRIED PERSONS—WITH OR WITHOUT ENDORSERS—IN 24 HOURS

YOUR EMPLOYER IS NOT NOTIFIED

CALL—WRITE or PHONE
DEXTER F. THOMAS, Mgr.
Colonial Budget Plan, Inc.
333 WASHINGTON ST., BOSTON
SUITE 202 LICENSE 152 LIB. 5067

LOANS
Made to wage-earners and salaried workers with endorsers. Loans made on furniture without endorsers.
BOSTON MORRIS PLAN CO.
209 Washington St., Boston
Roxbury and Cambridge

LET PILGRIM PLAN
Solve your money problems
See Us Today
AUTOMOBILE FURNITURE
LOANS
$50 to $300 — Up to 20 months to repay. One day service. Loans made on your own name. Less under state supervision.
PILGRIM ACCEPT. CORP.
24 School St., Boston
Hub. 4911, 4th Floor, Copley Square

QUICK LOANS on UNLISTED SECURITIES
STOCK & BOND LOAN CORP.
75 FEDERAL ST. BOSTON
ROOM 414-A
TELEPHONE HUBBARD 6349
PROMPT CONFIDENTIAL SERVICE

Furniture—Auto and Co-Maker Loans
We have a plan exactly suited to your requirements regardless of what security you have to offer. Easy payment out plan until 30 days after we obtain loan. Thereafter, 1 to 20 months to repay.
NEW ENGLAND EQUITY CORP.
453 Washington St. Room A30
4th Floor LIB. 1726 License 67

FINANCIAL

70 Money to Loan

FURNITURE - AUTO - CO-MAKER
LOANS
UP to $300 - 24 to 48 Hours

Our Complete Loan Service, offering 4 loan plans and 20 repayment plans, makes it easy for any employed man or woman to obtain a loan and just as easy to repay it.

Get in touch with our nearest office now!

Come In—Write—or Phone

INDUSTRIAL BANKERS, Inc.
BOSTON 73 Tremont St., Lof. 5330
2nd Floor, Ironsid Bldg. License 222
CAMBRIDGE 852 Mass. Ave. Uni. 2800
Cor. Prad St. Central Sq. License 73
CHELSEA 417 Broadway Che. 2266
2nd Floor, Bowker Bldg. License 1197
DORCHESTER 763 Dudley St. Col. 5379
2nd Floor, Bahans Corner License 66
EVERETT 471 Broadway, Eve. 2144
2nd Floor, Bowker Bldg. License 1197
MEDFORD 113 Riverside Ave. Mys. 1036
2nd Floor, Bowker Bldg. License 1197
NEWTON 313 Washington St. Lasell 1387
2nd Fl., Washington Bldg. License 201
SOMERVILLE 130 Broadway, Som. 2536
2nd Fl., Parks Sons Bldg. License 33
WOBURN 322 Main St. Wob. 1430
2nd Fl. Tanners Nat. Bk. Bldg. License 205

INDUSTRIAL BANKERS, Inc.
HOUSEHOLD
LOANS $30 TO $300
Loans $50 to $300, closed in 24 hours. Only husband and wife sign. Lowest possible rate. Monthly payments. Call, write or phone.
HOUSEHOLD Finance Corporation of Massachusetts
TWO OFFICES
Beh. Ft. Blake Bldg., Washington & Temple Pl. 2nd Fl. Temple Pl., Lib. 4630, License No. 208
110 Tremont St. Liberty 8278
4th Fl. Studio Bldg. State License 2278

GLOBE —charges LESS on Loans of $300 or less
INVESTIGATE!
457 Park Sq. Bldg. CAPITOL 7360

BANKERS FINANCE CORP.
18 Tremont St., Boston: Rm. 901
Lic. No. 2 LAF. 8319

AUTO and TRUCK LOANS
AMERICAN FINANCE CORPORATION LICENSE 23
Room 727 Park Square Bldg. HUB. 1110

CAPITAL Finance Plan, 148 State St., Room 707, Capitol 9361. License 57.

72 Business Opportunities

DO you want to dispose of your property, rent that apartment or home? Call Kenmore 6085.

MODERN Shoe repair shop, equipped. Good business. Other interests. Ora. 9360.

REAL ESTATE MARKET

75 Houses for Sale

MacLellan's Outstanding Value!
3 West Roxbury, A single home, in good cond. with 6 rms., hot water heat, tiled bath, good lot of land. PRICED LOW. Mortgage arranged. MacLellan, 1127 Columbus Ave., Roxbury. Call Hig. 4400.

MILTON 7-room modern home, 2-car garage, fine location, Bluehills 0722.

CHARLESTOWN—2-family brick. All rented. Few repairs. Low price. Owner, Richard 0445.

GAS station, store, 2 family house, all for small down payment. Gar. 2685, Noel Realty Co.

WATERTOWN — 5-family house, corner location, 12 rms., 2 baths, water and heat. Middlesex 3371-R.

77 Lots for Sale

YORK BEACH, Me.—Lovely ready 5 choice beach lots, 50x100. Bargain. Blue Hills 6852 eves.

10 ACRES—South Weymouth. Lot on accepted street included. $500. $50 down, $10 month. 3½ acres with lot, $150. Address Box 1130, 15 Exchange Pl.

SACRIFICE—4000 ft. of high, dry land right on salt water, $100. Close to Boston. Call Kelly, Boston 2nd Station.

SACRIFICE—2 adjoining lots at Lakeview, Shiloh. MAKE OFFER. Por. 0057-M.

RENTALS

85 Unfurnished Apartments

Brighton Rent and most reasonable for size, Kitchen 4 or 5 rooms, bath, hot water heat, tiled floors, light and sunshine, convenient and neighborhood. A high elevation, 244 Strathmore Rd., Brighton.

ALLSTON—Pure, unfurn apts. 525 up. F. W. Burke, 1215 Comm. Ave. Alg. 9234.

BEACON—Sunny 6-rm. apt., $45. Reduced, 19 S. Russell St., Cap. 3825.

BOSTON—2 rms., light and airy, bath, kitchenette, Tel. service, $22. Ken. 0265.

BRIGHTON—6-room unheated apartment with extra pantry, kitchenette, set tray, refrigeration. Also garage. Lof. 2060.

CAMBRIDGE—Most modern, 6 rms., steam heat, all renovated, parking, yard. $45. 10 Florence St.

CAMBRIDGE—6-rm. modern apt., hot water heat, tile bath, $50. Cap. 3715.

DORCHESTER—Modern heated 7 rooms, $65. Conv. loc. 91 Tonawanda St. Columbia 7824.

DORCHESTER—3-4-5 rooms, heated. Modern, janitor service, refrig., reas. Cus. 2805.

DORCHESTER—7 mod. rms. apart., garages, $35, near car line. Ric. 7006.

DORCHESTER—Lovely 5-room apt. in fine locality; mod. conv. 99 Capen St.

DORCHESTER—Beautiful 5-room apt. on 1st fl.; all modern impts. 99 Capen St.

RENTALS

85 Unfurnished Apartments

CHARLES A. MALLEY, Inc.
1816 Commonwealth Ave. Brt. Asp. 4000
Newly renovated, houses and apartments. Refrigeration, parking, $25 to $100.

DORCHESTER—Modern 6-rm. apt., all improvements, space for car. Adams 1200.

FOREST HILLS—Modern 6-room apt., every room, light and airy. In best locality. Jam. 2887-W.

HYDE PARK—6-rm. mod. apt., $35. All conven. Also 5 rooms, 142 Central Ave.

MALDEN—4-rm. mod. apt. Parking space, $25. Also 5 rm. apt., $25. Call 84 Mattapan.

MATTAPAN—6 sunny rms., rec., garage, $50. Call 1345 Dorch. Ave. Bos. 3063.

MEDFORD—6-rm. mod. heated apart. Quiet, adults only. 56 Washington St.

MEDFORD—6-room modern apt.; quiet parking space, yard, wash. 15 Chipman St.

NEWTON—Sunny 4-rm. apt., 6-rm. mod. upts. in fine location, rents $28-$32. Bench, Garden, storage, churches, etc. Col. 5164.

NEW YORK—If you contemplate living in New York write to Jean Holmes, 108 New York Avenue Apartment Hunter, 1824 Broadway, New York City. She will furnish you with information regarding apartments available at whatever rental you are able to pay.

ROXBURY—5 steam-heated rooms, tiled bath, convenient. $40. Apply 2 Kearsage Ave. High 5320.

ROXBURY—2855 Wash. St., 4 rooms, all improvements. Hyde Park 2583.

ROXBURY—5-rm. apt., $25. Handy to stores, schools and cars. 6 Dunmore St.

SOMERVILLE—5 lge. rms., recep. hall, hot water heat. Frigidaire, steam heat. French Handy. Reduced rent. 229 School St.

SOMERVILLE—Large 6-rm. sunny apt., tiled bath, heated, parking. 26 Governor Winthrop Rd.

86 Furnished Apartments

Riverside Apt. heat, laund. fac., suites as Equip. low rates. Charles River near Mass. Ave. Bridge, Cambridge.

BEACON HILL—Nicely furn. 2-rm. apt., $10 weekly. Also 3 rms., $12. Also single rms., $5. 32 Bulfinch St. Laf. 9482.

BOSTON—Furnished 3 rms., kitchenette, bath, sr. beach, fireplace, parking. Tel. 0193. Hull 0193.

EVERETT—3 comfortably furn. rooms, very clean and sunny; sun porch and kitchenette privileges; adults. Everett 2004.

ROXBURY—4 rooms, private bath, piano if desired. Also 3 rms. furn. Adults only. Hands 4162.

ROXBURY—Elderly lady desires business girl or couples to share apt.; piazza, telephone, refrigerator supplied; reasonable; ref., permanent 3423-W.

SOMERVILLE—Sunny 3-rm. apt. with bus, woman, $30 mo. 38a. 6769 before 9 or 5 to 7.

87 Houses for Rent

DORCHESTER SINGLE, $45

Ten rooms thoroughly renovated, tenant paid quiet location. Handy to everything. Call Mr. Hall, Liberty 4000, for appointment.

WINTHROP—7-room single, hot water heat, tiled bath, garage, yard, space for fine for family, gas log, large yard, $55. Ocean 0256.

88 Summer Camps and Cottages

POCASSET, Cape Cod; beautifully furnished house 2 rms., bath, all conv., $50 season; ref., permanent 3423-W.

SCITUATE—Furnished 7-room house, modern conveniences, garage, $100 season. Call 1345 Dorch. Ave. Bos. 3063.

88A Summer Guests

NEW FOUNTAIN INN—Marblehead, on the Ocean on edge of harbor. Rooms, meals. Tel. 990.

89 Rooms for Housekeeping

ALLSTON—206 Cambridge St., furn. fr. rm., kitchenette, pri. piazza, reas. Alg. 2832.

BEACHMONT—3 furn. rooms, priv. bath; piazza, gas, elec. included. $5. 199 Brad.

BROOKLINE—Coolidge Cor., single and housekeeping rms., very reas. Beacon Lon. 9112.

CAMBRIDGE—2 furn. hskpg. rooms, also singles, $2 up. 63 Inman St.

DORCHESTER—Attractive furn. housekeeping rooms, Frigidaire; also singles; parking. Dor. 2832.

HYDE PARK—Fine 5-rm. unfurn. apt., Price Home Bank, 85 Hyde Park Ave. 1320.

JAMAICA PLAIN—2 rms. hskpg., new apt., quiet, handy loc.; reas. 218 Rockview St.

JAMAICA PLAIN—Sunny 3 rooms, housekeeping rooms, child allowed, $5 wk. Inquire 3 Bickford St., Jamaica Plain 1274-M.

124 MARLBORO ST.—1-rm. kitchenette suites, new furn. and renovated, $12.50; $15. Ken. 6721.

91 Rooms with Board

92 Rooms without Board

ALLSTON—Very pleasant room, good Amer fam. dinner, desirable. Long 4391.

BACK BAY—Clean rooms, $2 up, use laundry, sometime 34 Durham St. Cap. 7303.

BEACON HILL—40 Temple St., airy rms., cont. hot water, $5. Bus. Cap. 2176.

DORCHESTER HEIGHTS—Large, cool rooms, running water, handy beach and cars; modern single house; reas. S. B. 2436.

DORCHESTER—Lge., airy rm., family fam., $3.50. Near Ashmont Sta., 3rd fl., 80 Bailey St.

RENTALS

92 Rooms without Board

FOR YOUNG MEN
ROOMS with Club privileges, including shower baths, swimming pool, gym, library, restaurant, sun and massage rooms and other Y. M. C. A. program features. Single rooms, $4.75 & $5 a week. Write Auto Park, YOUNG MEN'S CHRISTIAN ASSOCIATION, 316 Huntington Avenue, Kenmore 7400.

EVERETT—Lovely room in private apartment, newly fur., suitable for 2 business men. Ever. 2144-M.

JAMAICA PLAIN—Front section, 10 rms., 3 baths, 2 rooms for men, $21, parking, good home.

JAMAICA PLAIN—3 Warren Sq., 1 room for lady, $3; 2 attic rms., $2.50; parking, nice home.

JAMAICA PLAIN—4 Bishop St., pleasant room in single house, $3. Jam. 0190-W.

JAMAICA PLAIN—Cozy, quiet rm., rent. Handy location; parking. 8 Warren Sq.

WINTHROP STORAGE CO.—Furniture, pianos packed, stored, moved. 142 Tremont. Ocean 0104, 1752.

93 Children Boarded

EXPERIENCED mother will board infant or older child; excellent care. Mrs. 1170-M.

WOMAN will board or adopt child to board; good care; $5. Malden 0599.

94A Moving—Trucking—Storage

H. J. KEELING & SON—Furniture, pianos moved, packed, stored. Local or long distance. 4 Linden St., Winchester. Tel. Winchester 0684.

LOCAL MOVING. INSURED VANS. A. M. BERNSHAL & SON, 18 EVERETT ST. EVERETT 1600.

WINTHROP STORAGE CO.—Furniture, pianos packed, stored. Moving. 142 Tremont. Ocean 0104, 1752.

MISC. FOR SALE

Certified Bargains

ASPHALT SHINGLES
COOPER QUALITY STYLES
15½" $7.95 sq. STRIP
Other Styles as low as $5.10
FRIEND TO FRIEND SALE OF MEDFORD
Yard 79 Gibson St. Tel. Mystic 5650

BRAKES Tested. Oil-Relined. HARVEY'S
1525 Boylston St. KEN. 5780.

101 Furniture—Household Goods

WICKER cane, repaired and spliced, all kinds of seating. New Eng. Rel. Cap. 1475.

102 Refrigerators

SMALL MODEL ICEBOX, porcelain lined, looks like new; $380. Coffi, porcelain cash box model, $245; Berger restaurant refrigerator, $195. Other used refrigerators at bargain prices on other used and repossessed equipment. Call Mr. Hall, Liberty 4000, Peerless Corp., 657 Beacon St., Kenmore 2300.

G-E DISPLAY case, 7 cu. ft., like "Jessie" & it's; others of the best makes; $139.50 up. Open Sun. & Eves. 'til 9. Kenmore 2300.

NEW ice refrigerators at special prices. Tuck Sales, 40 Wash. Ave., Chelsea 0054.

109 Oil Burners

UNTIL Aug. 1, range burners $5 complete, guaranteed. Also 1 used range burner, $10. Ken. 0300.

110 Coal—Coke—Wood—Oil

KINDLING WOOD, stove lengths. Corcoran Bros. Inc., 127 D St. Bos. Bos. 1040; bargain prices, tel. So. Boston 0262.

112 Jewelry and Diamonds

GOLD
Licensed by U. S. Treasury to buy old gold, broken jewelry, false teeth, etc. Highest prices paid. Liberal registration license fully detailed. JASON WEILER & SONS, 387 Washington St., Boston.

SELL US YOUR old gold or silver, watches or diamonds. Highest prices allowed. PROVIDENT LOAN CO.
Free gold appraisal
WHY NOT SHOP? Sell your gold to Liberty Gold Exchange, 373 Wash. St. Rm. 313. Phone Hub. 3173 Week 31 mm.

WARNING to get the top price for your gold before you sell it, get a free appraisal at L. LOFTIS 333 Wash St. Rm. 418 for 1893. Lib. 1893.

J. D. SEIDLER Now Pays Higher Prices for Old Gold, Jewelry, Diamonds, Silver, Govt. Lic. Rm. 512, 338 Wash. St., Boston.

Old Gold Bought, also money to loan. Old Gold HIGHEST prices paid for old gold, jewelry, etc. Liberal loans. Open evenings. Ken. 6554.

C. Oakes before you sell your old gold and silver, get my prices. 2nd floor, 373 Washington St.

BEST PRICES: Gold, Diamonds, Silver, Atkins, Rm. 206; 387 Wash. St., Boston.

118 Auction Sale

TRUSTEE'S Sale in Bankruptcy, Hoke Hinns, No. Attleboro Mass., Sat., Aug. 4.

AUTOMOBILES

130 Automobiles for Sale

"No retailer shall use advertising which is inaccurate in any material particular or misrepresent any merchandise (including its use, trademark, grade, quality, quantity, size, origin, material, content, or preparation or credit terms, values, policies, or services); and no retailer shall use advertising and/

NEW ENGLAND'S GREATEST EVENING NEWSPAPER

BOSTON EVENING AMERICAN

TUESDAY, JULY 31, 1934

LARGEST EVENING CIRCULATION BY MORE THAN 80,000

Counties Must Go!

THE picture of government in the United States, especially in its more populous regions, is such a complicated jumble that it leaves students of public affairs with a nightmare. But to the spoilsman it is a thing of beauty and a joy forever.

Take Chicago, for example. Twenty-seven independent governments divide responsibility for its public affairs. And on Election Day the befuddled voter may be asked to select officers for 419 separate governments that manage the affairs of Cook County!

Boston, especially the metropolitan area, is little better off. This condition is the result of adding new and needed functions to the governmental machinery without lopping off the old, antiquated, useless ones. They are allowed to remain and eat up the taxpayers' dollars.

Most obsolete of all governmental forms in metropolitan areas is the county. It has absolutely outlived its period of usefulness. The Boston Evening American has frequently pointed out this fact.

It has backed all attempts to put an end to obsolete county government here and will continue to do so.

Economy and efficiency are the prime needs in government today. The taxpayer should put up as few dollars as possible and these should be made to go as far as possible. The very first step in this direction is the abolition of the county.

And this paper hereby rededicates itself to the task of pointing out county waste and county uselessness, convinced that such a course will eventually mean the end of the old county ring rule.

Ely's Eagle Isn't Blue

Governor Ely's eagle is no blue bird. He believes in the old-fashioned American eagle—the bird that got somewhere.

With everybody at the Worcester pre-primary convention climbing onto the Roosevelt hand-wagon, the impression got abroad that the Governor might have intended his attitude there to be a sort of back-handed retraction of earlier criticisms of the New Deal.

But that doubt has been dispelled by his address to the Governors' Conference at Mackinac Island.

The Governor outlined his position clearly. He fears, under the kind of paternalism now in vogue in Washington, we are headed toward socialism. He fears that New Deal rule will make children of us, instead of citizens.

He gave full credit to the NRA as an emergency measure. And says some of its provisions, especially its social phases, should be retained. But feels we must not let it become the stepping stone to a permanent dictatorship.

Governor Ely made a strong plea for the "rugged individualism" that has been so much abused of late. And he dared to suggest that church and school have done as much to preserve our liberties and build our characters as government. He announced that he, for one, would stand by the old order that made us happy and contented.

It was a speech to please New Englanders who for 300 years have struggled in a harsh country, first for a bare existence, then for prosperity. They agree with the Governor that the old American Eagle, rather than his blue brother, is the real blue bird of happiness.

The Human Element

Boston's Police Department is proud of its new radio equipment. It has a right to be. And we share in that pride. It was a long fight and a hard fight to win for the citizens the kind of protection they should have.

Yet the "radio police" fell down sadly on their first big opportunity—Saturday's payroll robbery in Jamaica Plain.

Through an error, the alarm was first sent to Brookline. Then it was telephoned to Boston Police Headquarters. Then to Station 13.

A reporter finally informed the police of Station 10, in whose district the crime was committed. By that time the bandits had made their escape, of course.

But you can't blame that on radio. The fault was with the human element.

If the radio alarm had been broadcast promptly, those men might have been apprehended.

The Police Department must see to it that blundering like Saturday's does not happen again. Occasional mistakes will happen. But there must not be too many of them.

The human element must try to key itself to the efficiency of its new tool, radio.

And we are confident that the Police Department is equal to the task. We still think of the men in uniform as "our finest."

Trade Straws Cheer

An old adage tells us straws show which way the wind blows. The trade straws, as seen in the news of the week, are decidedly cheerful.

The Port of Boston starts off with the busiest day of the summer, featured by the arrival of seven big liners.

The big mills of the Nashua Manufacturing Company are adding workers to fill a new order for 100,000 blankets from the Pennsylvania Welfare Department.

Other New England textile plants report "fairly good orders," and some increases in employment.

All the summer resorts announce good business. An oddity comes from the Maine Publicity Bureau, which reports a large influx of tourists from Canada. This reverses the order of so-called prohibition days.

Manchester, N. H., records a gain in housing construction. Steel products plant at Shelburne Falls shows sales gains, and Worcester, "the Heart of the Commonwealth," reports general betterment among its industries.

Coolidge Pilgrimage

Next Friday will be the eleventh anniversary of the induction of Calvin Coolidge as President of the United States.

It will be observed by the pilgrimage of thousands to the grave of him who took oath of office as chief executive of these United States beside the family Bible in a humble Vermont farmhouse.

Plymouth, Vt., will vie as a tourist center with the Plymouth of the Pilgrim Fathers as summer hosts throng to pay deserved tribute to the memory of a beloved President.

United States Senators Warren R. Austin, Daniel O. Hastings, Wallace W. White, Jr., and other notables are among those who will speak at formal exercises.

Daily Bible Text *"Faith means that we are confident of what we hoped for, convinced of what we do not see."—Hebrews xi, 4.*

By the Rev. Dr. Alfred D. Bliss, Congregational minister, Boston.

'This Flag Stays at Home'

By Nelson Harding

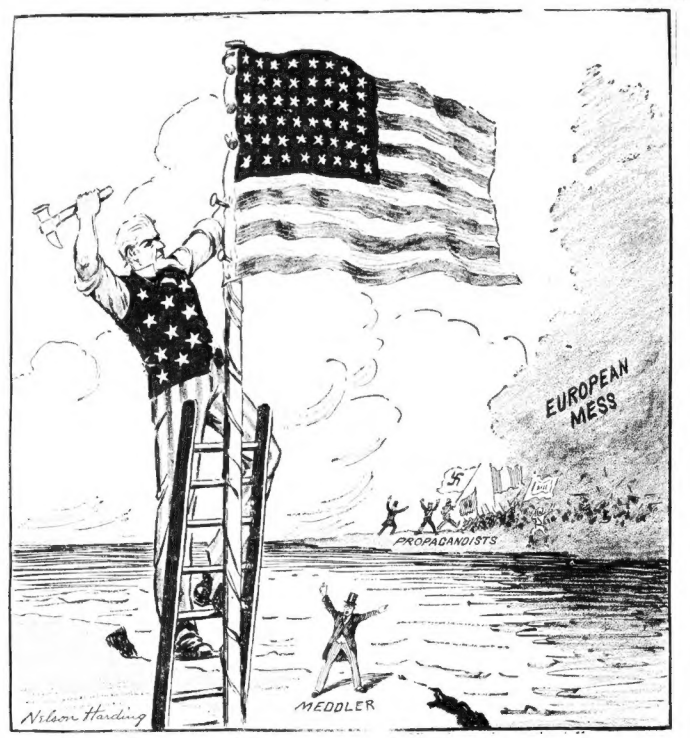

"Here's notice to a cockeyed world," Announces Uncle Sam, "That if they start another war, "I'll stay just where I am.

"I'll nail my colors to the staff, At home they shall remain. This flag in other people's wars Shall not be seen again!"

Listen, World! -:- -:- By Elsie Robinson

I don't want to be safe.
I don't want to be comfortable.
I don't want to be settled.

Once, I wanted all these things—

Elsie Robinson

I wanted them very much.

I thought they were the proof
Of a successful life.
I thought that love which weren't
Safe, comfortable and settled,
Proud, satisfied and content,
Were failures.
I thought it would be tragic
To be always in danger,
Always unsettled.

I thought that way
Because I'd been taught
To think that way—
And every one I knew
Thought that way, too.
So, naturally,
When I started life
I aimed all my efforts
Toward getting these things.
I tried my best
To reach a position
Where I wouldn't be
Bothered any more,
Frightened any more,
Challenged any more.
Did I reach it?
No, I never did—
S'matter of fact,
I long since ceased—
Trying to reach it.
Why'd I stop?
Here's why—
All around me I saw
Those who had reached
A place like that—
People who,
After tremendous struggle,
Or convenient compromise,
Had become safe,
Settled and Content.

Then what had happened
To those people?
Horrible logic—
Had happened to them.

Because they were safe
And comfortable—
Because they no longer
Needed to struggle
Or be afraid.
They had grown
Soft and dull,
Stupid and intolerant,
Complacent and self centered,
Conceited and cowardly.
A ghastly life
Had happened to these people—
A creeping paralysis
Had overcome them.
Nothing moved in them
Any more—
As nothing moved
In a paralyzed man.
Though did not move—
Desire did not move—
Imagination did not move—
Pity did not move—
Doubt did not move—
Only a feeble,
Sluggish slime
Of peevishness moved—
None of the feelings
Which keep life
Quick, warm and eager,
Moved in them
Any more.

These safe, settled,
Comfortable, contented
People had become
Just fungus—
They were living
On other lives
As fungus lives
On healthier plants—
They seemed alive,
But in themselves
They had no life—
They meant nothing—
They were nothing—

But they didn't know it!
That was the ghastly part—
They were dead
And didn't know it!
That was what safety did
To human beings—
And if you tried
To tell them,
They looked at you
With smirking content.
So I said to myself—
"My God!
"If safety does that—
"If that's the price
"One pays for being
"Comfortable and settled,
"Me for danger!"
Looking at safe lives
I deliberately chose danger—
Now I'm fifty-one
And often tempted
To take things easy.
It wouldn't be hard.
No one would blame me—
No one blames
People over fifty
For anything.
They can be
As lazy as they want,
As rude and selfish,
Dishonorable and cowardly,
And you're not supposed
To criticize
Or challenge them—
(Which is why
Most people over fifty
Are a pain in the neck).
Yes, I certainly
Could take things easy
If I wished—
But I don't wish
For I'm still afraid
Of just one thing,
Not of poverty
Or sickness,
Failure or dirty deals,
Or even heartbreak—
I've faced them all
And lived through them—
I'm not even afraid
Of death—real death—
But I'm plumb terrified
Of being dead
And not knowing it.
And so—
I'm ducking
Safety and comfort,
And living
In hard, lonely ways—
And that's why.

Delights in 'Bad News' -:- By Winifred Black

Eleanor brought me some bad news the other day.

And somehow I'm not quite so fond of Eleanor as I was always trying to be.

Winifred Black

No, Eleanor was not to blame for the bad news, and I didn't mind it because she told it to me.

What annoyed me with Eleanor was that it was quite easy to see that she loved telling me the bad news.

There was a kind of spiteful glint in her eyes when she told it, and a note of "I told you so" in her rather sharp, incisive way of speech.

No, I didn't mind the bad news—not so very much. It wasn't so very important, but I did mind having Eleanor pleased about it. I've noticed that about Eleanor for a long time, she loves bad news.

She likes "finding people out," as she says. And she's always delighted if she can prove herself to be right somehow, somewhere—no matter how much someone she really rather likes has to suffer for it.

Strange sort of attitude, isn't it? I observed it in a celebrated criminal case not so long ago.

The woman in the case was young and very pretty and very sensitive. The prosecuting attorney asked her questions that made every woman in the room wish she could fade into nothingness.

I didn't blame the prosecutor for asking the questions, they were really a part of his duty, but what I hated about it was that you could see he loved to ask them.

When the girl crimsoned or grew a stony white, he fairly wriggled in his ecstasy—he made me think of a conceited old rooster crowing from the top of a new-made grave.

He was a very celebrated man, that prosecuting attorney, but I have never been able to bear even the sight of his photograph in the papers, not since I saw him strutting and exulting over the misfortune, and misery of a rather harmless, foolish little woman.

Eleanor is like that—I've always known it, but wouldn't admit it.

No, I don't think I shall like Eleanor any more. She's fine in a lot of ways but—well, she keeps making me think of that hateful old proverb.

"Don't fly so high, you may have to come down to the barnyard and eat with the chickens the first thing you know."

The next time anybody quotes that hateful old saying to me I'm going to say:

"Well, anyhow, I did have the fun of flying high, didn't I? And maybe the chickens won't be such bad company, after all, think of what fun it will be to tell them how things are way up there in the clouds."

Goodby, Eleanor. I think I shall try not to see much of you—for a while.

Copyright, 1934, by the Boston Evening American.

By Edgar A. Guest

LOYALTY VS. SKILL

He kept a friend a little while,
But soon for pomp and pride
To bask within a stranger's smile
He tossed the old aside.

No anchoring chain was made so strong
To hold him at his post,
And no employer kept him long
Unless he paid the most.

Men thought him clever till they learned
That skill was all he sold,
For all with which he seemed concerned
Was what his purse could hold.

He married, but the wife he won
Soon found to her dismay
The next gay girl he looked upon
Could steal his love away.

Now almost friendless and despised
At last he's come to see
That loyalty by men is prized
Far more than brilliancy.

Roosevelt Faces Two Big Problems On Return

By James T. Williams, Jr.

When President Roosevelt returns from his Atlantic-Pacific cruise, he will find himself faced with two tremendous problems for which the people will look to him swiftly to find solutions.

The first of these problems that must soon be solved, if the leadership of the President is to grow in strength, is to disarm apprehension about the future program of the administration and bring about a national revival of confidence.

Roosevelt took a step in this direction by insisting that the members of his cabinet take a real vacation while he was cruising. He wished them to emancipate themselves for a time from departmental routine and in addition to gaining the other benefits to be derived from a holiday, to regain their perspective.

This, some of the cabinet have done and all might well have done. Roosevelt wished them also, by getting out of Washington, to get a closer contact with those Americans in all parts of the country who are not on the federal payroll either as officeholders or as relief recipients. And there are millions of such Americans still left in the country. In fact, they constitute the great body of taxpayers.

By sending the cabinet on vacation and by going on an extended cruise for such a substitute for a vacation as a President is able to get from the arduous duties of his exalted office, Roosevelt apparently sought also to wean the public from that increasing dependence upon the federal government that is rightly a cause of increasing apprehension.

But reviving confidence after such an experience as the country has been passing through is not an easy task. It will take more than the optimistic speeches of high officials of the administration, more than repeated assurances of good intentions to convince the country that the natural forces of recovery are no longer to be thwarted by the various and sundry federal agencies set up upon the two-fold excuse of promoting recovery and forcing reconstruction.

To revive confidence to the point that will quicken anew the spirit of enterprise, encourage investment and increase employment by other means than federal spending, is apt to prove far more effective than the number of speeches its representatives make or the amount of optimistic propaganda its press agents release for publication.

In fact, until the President is able to give the country, over a period of time, a demonstration of his determination that honest business is going to be afforded not only a breathing spell but a reasonable for a long time from further governmental interference disguised as regulation, disarming apprehension and reviving confidence will prove a difficult, if not an impossible undertaking.

The problem next in importance that must soon be solved if the leadership of the President is to continue unimpaired is to check the growth of that federal bureaucracy which threatens to choke the breath out of constitutional government.

The thousands upon thousands of political appointees that have been added to the federal payroll under this administration, and the multiplication week after week and month after month of boards and commissions and bureaus and other federal agencies that are greedy alike for more money to spend and more power to compel, is a spectacle which instead of reviving confidence may soon develop apprehension into later discouragement and dismay.

President Roosevelt can halt this sinister advance and start the demobilization of this vast surplus of tax-eating machinery the day he returns to the White House by the issuance of two executive orders, which he has ample authority under the law to promulgate.

The first of these two orders would direct that every one of the independent executive agencies now operating in the federal city should be transferred to the jurisdiction of an executive department, and thereby become subject to the control of a member of the cabinet.

This transfer would start the reduction in personnel and power that so much needs to be made, but that no member of the cabinet now has authority to make while these independent agencies remain outside his jurisdiction.

Such an order is the first step toward that effective reorganization of the federal government to which President Roosevelt is pledged by the platform on which he was elected. The other executive order necessary to halt the growth of federal bureaucracy would transfer to the protection of the civil service, after suitable examination, all those federal offices, new and old, not specifically exempted by law from the classified service and not carrying with it any policy-making function. The issuance of these two orders would deal a body blow to the growth of bureaucracy and go far toward reviving confidence in the future program of the administration.

Human Side of the News; Explorer and Lama

By Edwin C. Hill

The death of the intrepid Englishman, Maurice Wilson, high up on the icy slope of Mount Everest, the disaster to a German expedition on the neighboring peak of Nanga Parat, and the reports from India about a successor to the Dalai Lama make Tibet a place of current world interest.

Here is a country and people apart. 2,000,000 nomads in a domain of 450,000 square miles about twice the size of Texas. For centuries it was a land unknown to the outside world save for the visits of a few daring explorers and missionaries.

A British military mission did get through to the Forbidden City of Lhasa in 1904, and a conquering Chinese army a few years later. But the English left, and did the Chinese, and Tibet today, save for a telegraph line to India, remains remote, inaccessible and impenetrable.

Recently, Dr. Walter Koels of the University of Michigan visited Tibet alone and spent some time among its people, whom he found to be one of the most cheerful and most religious of the races which inhabit the globe. Harsh words, ostentation and envy are unknown to them.

In fact, when a boy is born into a family, the announcement is made first that it is a girl for fear that the truth might cause regrets on the part of soulless neighbors.

The woman is the boss of the Tibetan home. The population has to be kept within bounds because of the scanty resources of the country, and to bring this about polyandry is practiced, particularly among the farming and herding class.

A woman marries into a family of brothers and is a wife to all. About one-seventh of the population is in the priesthood and sisterhood of Tibetan Buddhism, living in the countless monasteries.

For all the religion about him, the Tibetan is a pleasure-loving fellow who likes to gamble, race horses and stage native dances and shows. His origin is unknown, although he is probably of the original Mongol stock.

He is a hardy individual—he has to be or he would never survive—usually short of stature, but broad, with light brown skin and black hair. He herds his yaks and he eats them and he drinks about 30 cups of tea a day, not with lemon or cream, but with butter and salt in it.

At the present time Tibet is in something of a turmoil about the matter of a Grand Lama. That position is vacant now, and has been since the death of the Dalai Lama in December. This supreme ruler, according to Buddhistan law, is a reincarnation of Buddha and the owner of all the land.

Tradition provides that the successor to the late Lama shall be a child selected from among those born at the time he died and into whose body his spirit is supposed to have passed.

A report from India last week had it that the child had been found, but a denial followed to the effect that no choice would be made until next year. In the meantime exiled in China in the Panchem Lama, driven out of Tibet by the recently deceased ruler. There is talk of his going back.

Devil worship is practiced in Tibet as the gods of the land are many. Weird and fantastic stories are told of the powers of the priests and the Lama, and some of them within the past few months had its origin in Tibet.

It had to do with the removal of Dr. Alexander Cannon from his post in the London Mental Hospital because of his writings on the Tibet which contained the assertion that he had seen a Grand Lama restore to life a man who had been dead for seven years.

Aside from the supernatural there is a story which is accepted generally about Tibet and which concerns an enormous gold field in the heart of the country.

The discovery is said to have been made by a young native who had been sent to England where he studied engineering. Locating the gold mines he began to work them when a priest ordered him to restore what metal he had taken and to cease operations. An appeal to the Grand Lama was in vain, for that personage upheld the priest and forbade the disturbing of the earth gods.

One of the last acts of the last Grand Lama was to inform England that there should be no more attempts to conquer Mount Everest. His reluctant consent had been obtained in the past for official expeditions and for the airplane trip of the Marquis of Clydesdale.

However, the most recent attempt was followed by the worst summer that Tibet has known and the only thing to which that could be attributed was that the gods had been displeased by the mountain climbers.